

FARRIS, HANSEN & ASSOCIATES, INC.

ENGINEERING — ARCHITECTURE — SURVEYING

7 RIDGWAY COURT — P.O. BOX 437 — ELKHORN, WISCONSIN 53121

PHONE: (262) 723-2098 FAX: (262) 723-5886

— WORK ORDERED BY —
E.W.O., LTD. C/O ATTN'Y DAVID WILLIAMS
527 CENTER STREET
LAKE GENEVA, WISCONSIN 53147

PLAT OF SURVEY

LOT 28 EXCEPT THE WESTERLY 70.70 FEET AND ALL OF LOT "C" OF
SITTERLE'S SUBDIVISION, LOCATED IN PART OF THE NW 1/4 OF THE SW 1/4
OF SECTION 15, TOWN 1 NORTH, RANGE 18 EAST, WALWORTH COUNTY, WISCONSIN

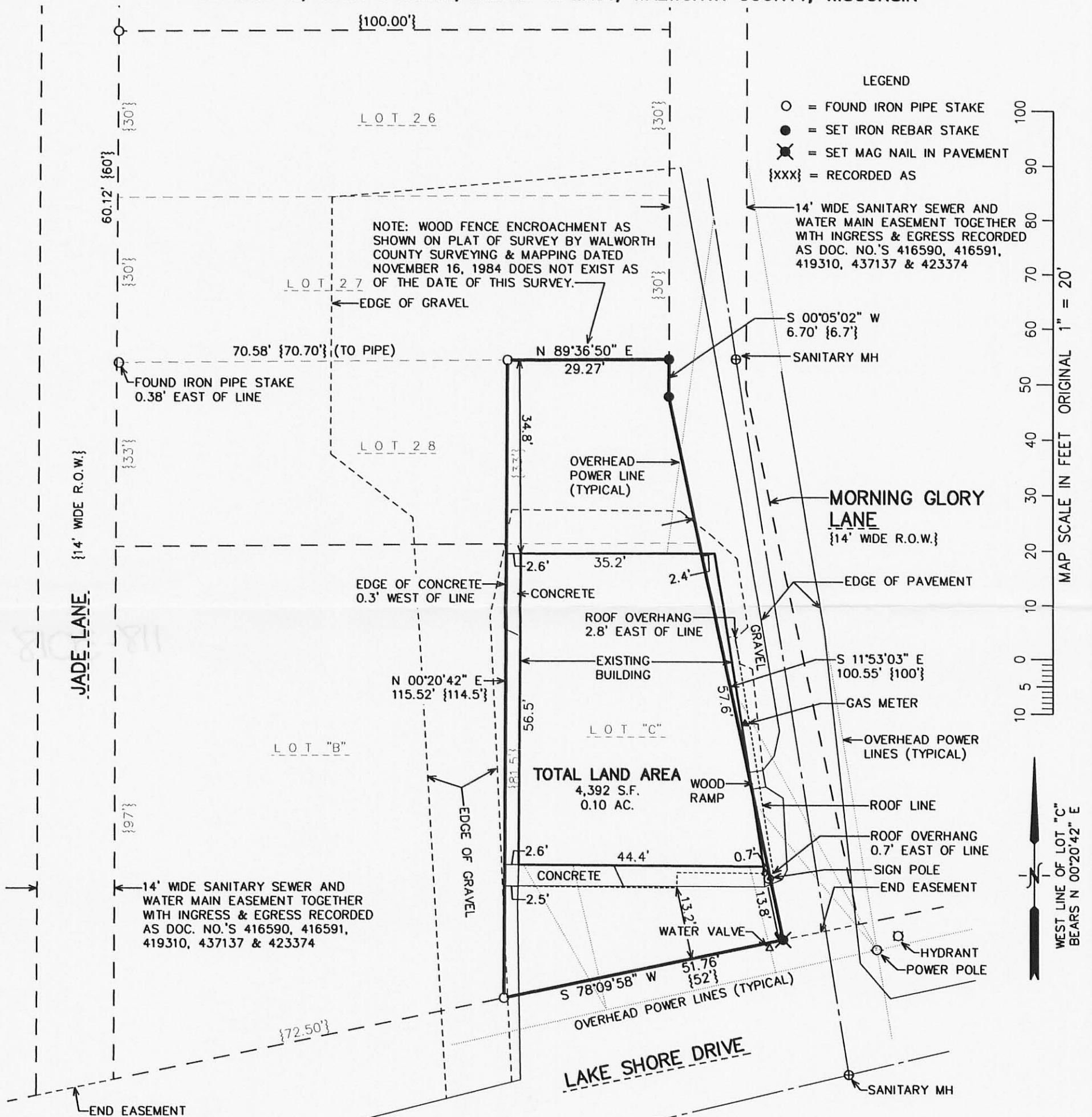
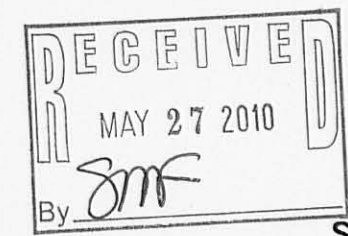

NOTE: COPIES OF THIS MAP TO WHICH THE FOLLOWING CERTIFICATE WILL APPLY SHOW THE SURVEYOR'S ORIGINAL SEAL AND SIGNATURE IN RED INK. COPIES BY ANY OTHER MEANS MAY HAVE ALTERATIONS WHICH DO NOT REPRESENT THE SURVEYOR'S WORK PRODUCT.

I HEREBY CERTIFY THAT THE ABOVE DESCRIBED PROPERTY HAS BEEN SURVEYED UNDER MY DIRECTION AND THAT THE ABOVE MAP IS A TRUE REPRESENTATION THEREOF AND SHOWS THE SIZE AND LOCATION OF THE PROPERTY, ITS EXTERIOR BOUNDARIES, THE LOCATION OF ALL VISIBLE STRUCTURES, AND DIMENSIONS OF ALL PRINCIPLE BUILDINGS THEREON, BOUNDARY FENCES, APPARENT EASEMENTS, ROADWAYS, AND VISIBLE ENCROACHMENTS, IF ANY. THIS SURVEY IS MADE FOR THE USE OF THE PRESENT OWNERS OF THE PROPERTY, AND ALSO THOSE WHO PURCHASE, MORTGAGE, OR GUARANTEE THE TITLE THERETO WITHIN ONE YEAR FROM THE DATE HEREOF.

DATED: APRIL 20, 2010

Peter S. Gordon
PETER S. GORDON



PROJECT: 8111
DATE: 4/20/2010
SHEET 1 OF 1