

PREPARED FOR
 JOHN DANNO
 W1203 BEECHWOOD DR.
 GENOA CITY, WI 53128

" THIS LOT LINE ADJUSTMENT IS FOR THE PURPOSE OF A SALE OR EXCHANGE OF LAND BETWEEN ADJOINING LAND OWNERS THAT DOES NOT CREATE ADDITIONAL LOTS AND THE ORIGINAL PARCELS ARE NOT REDUCED BELOW THE MINIMUM SIZE REQUIRED BY THE WALWORTH COUNTY CODE OF ORDINANCES (ZONING/SHORELAND ZONING)."

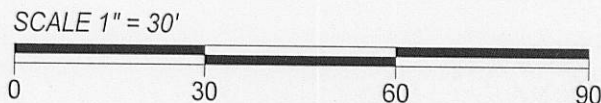

NOTE : BASIS OF BEARING IS THE RECORD PLAT OF PELL LAKE SUB.

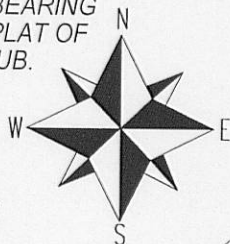

LEGEND

- FOUND IRON PIPE
- △ FOUND MAG NAIL IN TREE
- SET IRON BAR
- ⊕ TELEPHONE PEDESTAL
- FOUND IRON BAR
- (xx) RECORDED AS

RECEIVED
 APR 08 2010
 By *SMT*

I have surveyed the above-described property and the above map is a true representation thereof and shows the size and location of the property, its exterior boundaries, the location and dimensions of all structures thereon, fences apparent easements and roadways and visible encroachments, if any.

This survey is made for the exclusive use of the present owners of the property, and also those who purchase, mortgage, or insure the title thereto within one (1) year from date hereof; and as to them I warrant the accuracy of said survey map.

TAX ID #: MPL-01790 JOB #: 09-142 GAP

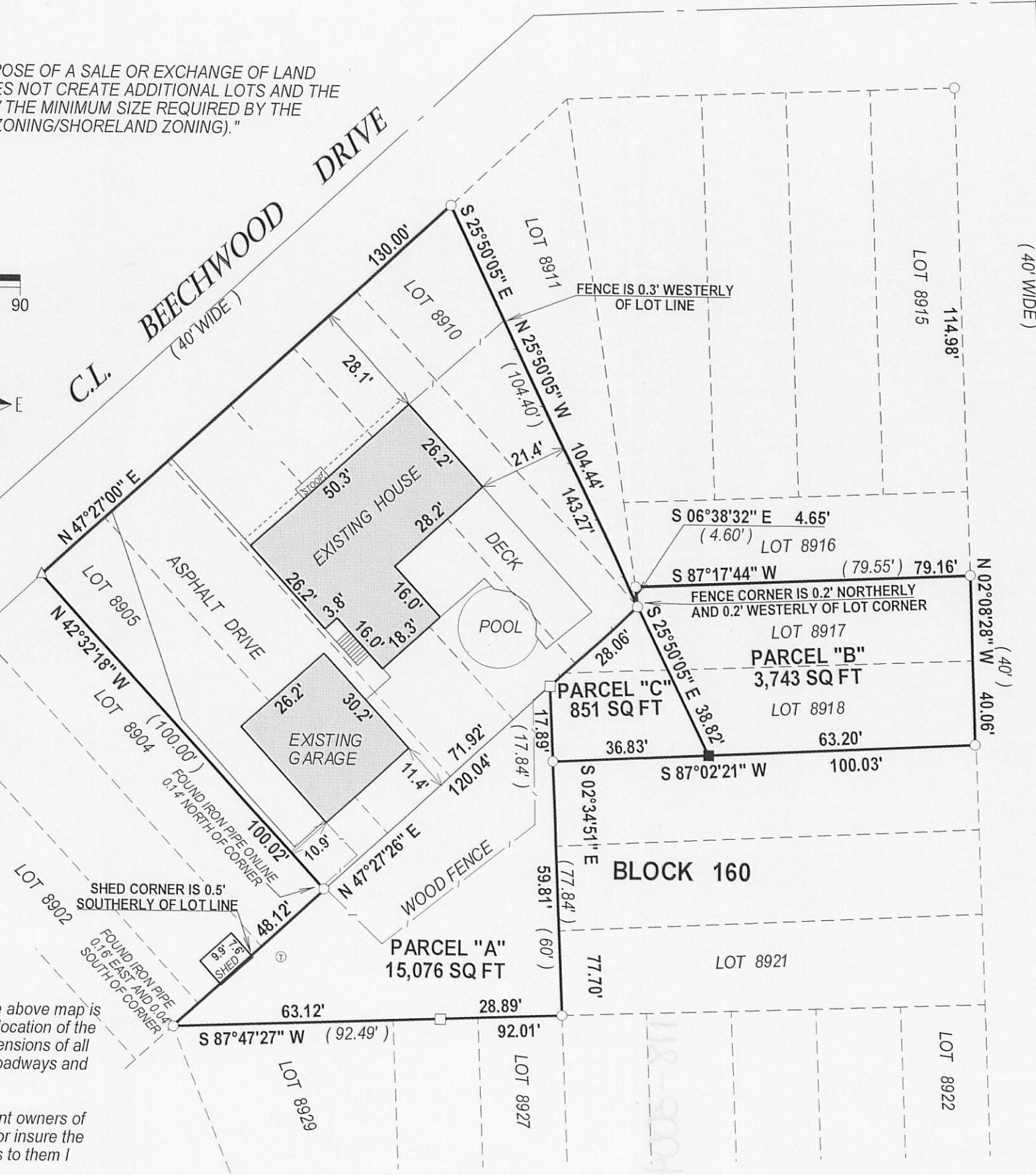

PLAT OF SURVEY

PARCEL "A"

-OF-

LOTS 8905 - 8910 BLOCK 160, SECTION 5, PELL LAKE SUBDIVISION A SUBDIVISION LOCATED IN SECTION 22, TOWN 1 NORTH, RANGE 18 EAST, TOWN OF BLOOMFIELD, WALWORTH COUNTY, WISCONSIN

ALSO : A PARCEL OF LAND LOCATED IN BLOCK 160, SECTION 5 OF PELL LAKE SUBDIVISION A SUBDIVISION LOCATED IN SECTION 22, TOWN 1 NORTH, RANGE 18 EAST, WALWORTH COUNTY, WISCONSIN DESCRIBED AS FOLLOWS TO-WIT: COMMENCING AT AN IRON PIPE LOCATED AT THE NORTHEAST CORNER OF LOT 8910 IN SAID PELL LAKE SUBDIVISION; THENCE S 25°50'05" E ALONG THE EAST LINE OF SAID LOT 8910, 104.44 FEET TO AN IRON PIPE MARKING THE SOUTHEAST CORNER OF SAID LOT 8910; THENCE S 47°27'26" W ALONG THE SOUTH LINES OF LOTS 8909 AND 8908 A DISTANCE OF 28.06 FEET TO THE PLACE OF BEGINNING; THENCE S 02°34'51" E ALONG THE WEST LINES OF LOTS 8918 THRU 8921 A DISTANCE OF 77.70 FEET TO AN IRON PIPE STAKE MARKING THE NORTHEAST CORNER OF LOT 8927 OF SAID PELL LAKE SUBDIVISION; THENCE S 87°47'27" W ALONG THE NORTH LINES OF LOTS 8927 THRU 8929 OF SAID PELL LAKE SUBDIVISION A DISTANCE OF 92.01 FEET TO A POINT IN THE SOUTH LINE OF LOT 8902; THENCE THENCE N 47°27'26" E ALONG THE SOUTH LINES OF LOTS 8902 THRU 8908 OF SAID PELL LAKE SUBDIVISION A DISTANCE OF 120.04 FEET TO THE PLACE OF BEGINNING. SAID PARCEL OF LAND CONTAINING 15,076 SQ FT MORE OR LESS

PARCEL "B"

LOT 8917 AND LOT 8918 BLOCK 160, SECTION 5, PELL LAKE SUBDIVISION A SUBDIVISION LOCATED IN SECTION 22, TOWN 1 NORTH, RANGE 18 EAST, TOWN OF BLOOMFIELD, WALWORTH COUNTY, WISCONSIN SAID PARCEL OF LAND CONTAINING 3,743 SQ FT MORE OR LESS

PARCEL "C"

A PARCEL OF LAND LOCATED IN BLOCK 160, SECTION 5 OF PELL LAKE SUBDIVISION A SUBDIVISION LOCATED IN SECTION 22, TOWN 1 NORTH, RANGE 18 EAST, WALWORTH COUNTY, WISCONSIN DESCRIBED AS FOLLOWS TO-WIT: COMMENCING AT AN IRON PIPE LOCATED AT THE NORTHEAST CORNER OF LOT 8910 IN SAID PELL LAKE SUBDIVISION; THENCE S 25°50'05" E ALONG THE EAST LINE OF SAID LOT 8910, 104.44 FEET TO AN IRON PIPE MARKING THE SOUTHEAST CORNER OF SAID LOT 8910 AND THE POINT OF BEGINNING; THENCE CONTINUE S 25°50'05" E 38.82 FEET TO THE SOUTH LINE OF LOT 8918; THENCE S 87°02'21" W ALONG SAID SOUTH LINE 36.83 FEET TO THE SOUTHWEST CORNER OF LOT 8918; THENCE N 02°34'51" W ALONG THE EAST LINE OF LOT 8918, 17.89 FEET; THENCE N 47°27'26" E 28.06 FEET TO THE PLACE OF BEGINNING. SAID PARCEL OF LAND CONTAINING 851 SQ FT MORE OR LESS.

NOTE : PARCEL "C" IS TO BE TAKEN FROM PARCEL "B" AND ADDED TO PARCEL "A"

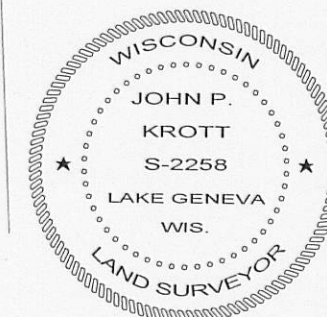

DATE OF LAST REVISION 03 / 23 / 2010.
 REVISED 11 / 4 / 2009.

John P. Krott
 JOHN KROTT S - 2258
 Wisconsin Registered Land Surveyor
 (original if signed in red)

DATED THIS 7th DAY OF OCTOBER 2009.

118-3004

118-3004