

PREPARED FOR
 BILL McCARRON
 KEEFE REAL ESTATE INC.
 751 GENEVA PARKWAY
 LAKE GENEVA WI. 53147

PLAT OF SURVEY

-OF-

LOTS 9084 THRU 9088 OF BLOCK 156, PELL LAKE SUBDIVISION
 SECTION 5, LOCATED IN TOWN 1 NORTH, RANGE 18 EAST,
 WALWORTH COUNTY, WISCONSIN.

KROTT SURVEYING INC.

N3705 WILLOW BEND LANE
 LAKE GENEVA WI. 53147
 PHONE # (262)248-3697
 FAX # (262)249-0639

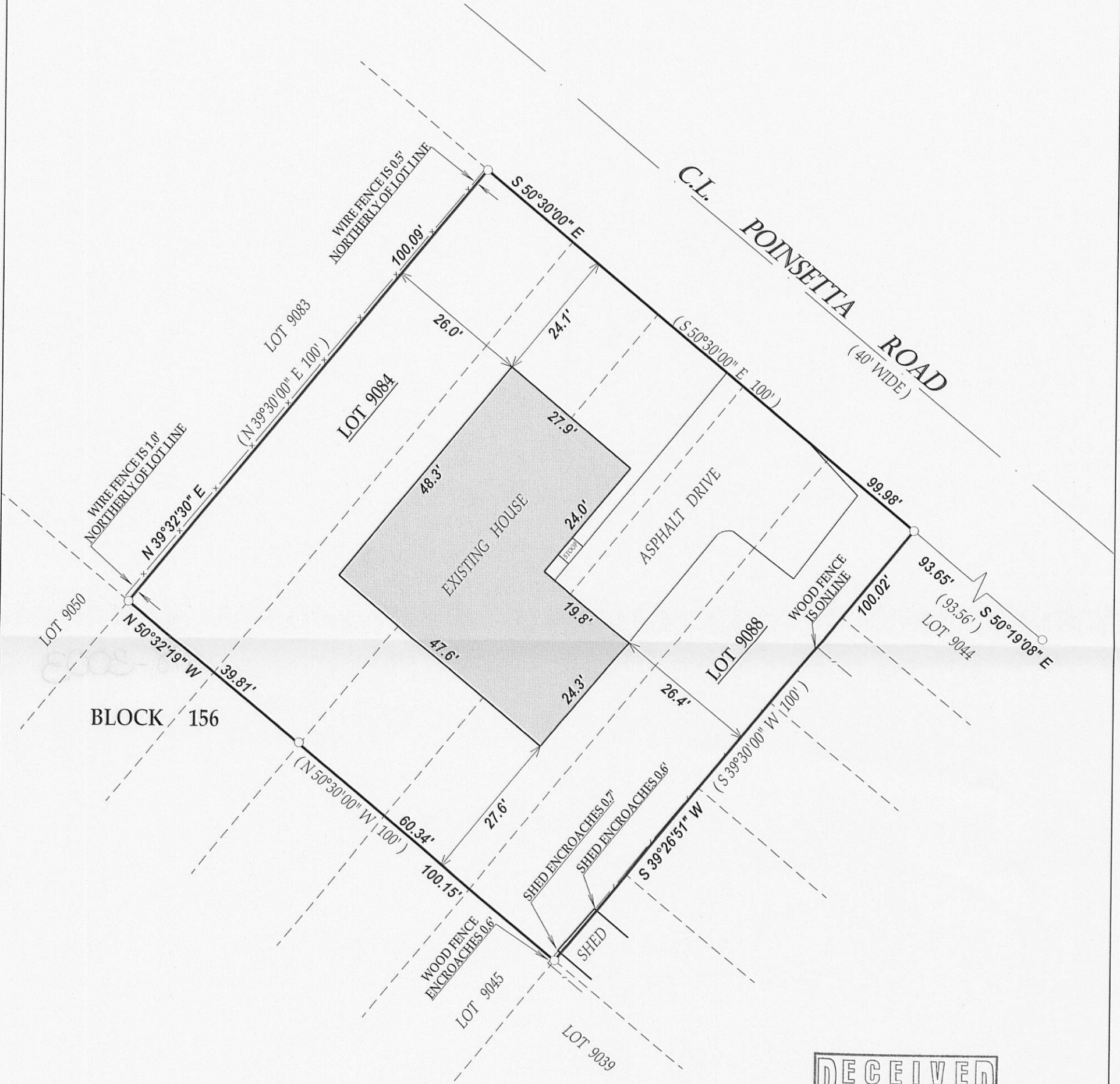

RECEIVED
 APR 08 2010
 By *JMK*

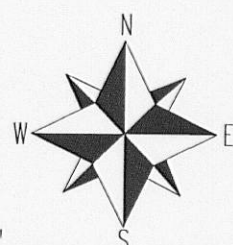

SCALE 1" = 20'

NOTE: BEARINGS ARE REFERENCED TO THE RECORD
 PLAT OF PELL LAKE SUB. AND THE SOUTHERLY LINE
 OF POINSETTA WAS ASSUMED TO BEAR S 50°30'00" E.

I have surveyed the above-described property and the above map is a true representation thereof and shows the size and location of the property, its exterior boundaries, the location and dimensions of all structures thereon, fences apparent easements and roadways and visible encroachments, if any.

This survey is made for the exclusive use of the present owners of the property, and also those who purchase, mortgage, or insure the title thereto within one (1) year from date hereof; and as to them I warrant the accuracy of said survey map.



DATED THIS 8th DAY OF APRIL 2010.

John P. Krott

JOHN KROTT S - 2258
 Wisconsin Registered Land Surveyor
 (original if signed in red)

LEGEND

- FOUND IRON PIPE
- (xx) RECORDED AS
 TAX ID # MPL01825A
- JOB # 10-061

118-3003