

PREPARED FOR
STEVEN HALPIN
W1215 BEECHWOOD RD.
GENOA CITY WI. 53128

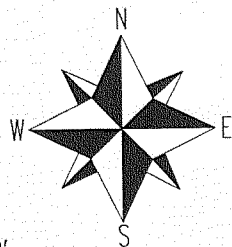

SCALE 1" = 30'
0 30 60 90

NOTE: BASIS OF BEARING
IS THE RECORD PLAT OF
PELL LAKE SUB.

PLAT OF SURVEY

-OF-

LOTS 8893 THRU 8904 BLOCK 160, PELL LAKE SUBDIVISION
A SUBDIVISION LOCATED IN SECTION 22, TOWN 1 NORTH,
RANGE 18 EAST, TOWN OF BLOOMFIELD, WALWORTH
COUNTY, WISCONSIN

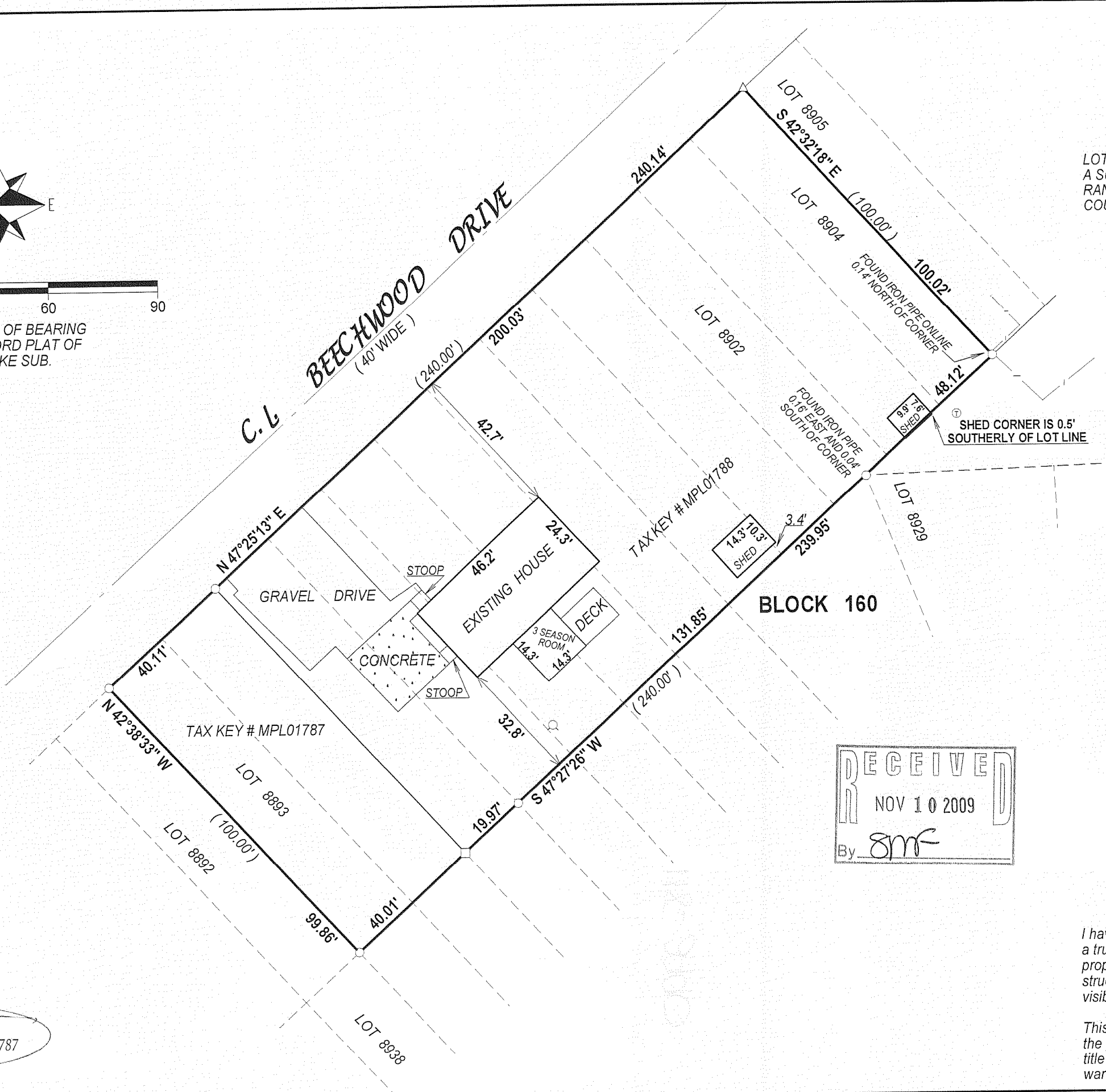

LEGEND

- FOUND IRON PIPE
- △ FOUND MAG NAIL IN TREE
- SET IRON BAR
- ⊙ TELEPHONE PEDESTAL
- FOUND IRON BAR
- WELL

(XX) RECORDED AS

TAX ID #: MPL01788 AND MPL01787

JOB #: 09-163

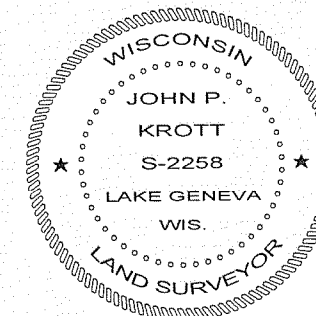
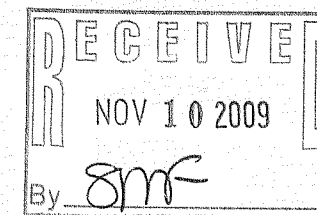

John P. Krott

JOHN KROTT S - 2258
Wisconsin Registered Land Surveyor
(original if signed in red)

DATED THIS 4th DAY OF NOVEMBER 2009.

I have surveyed the above-described property and the above map is a true representation thereof and shows the size and location of the property, its exterior boundaries, the location and dimensions of all structures thereon, fences apparent easements and roadways and visible encroachments, if any.

This survey is made for the exclusive use of the present owners of the property, and also those who purchase, mortgage, or insure the title thereto within one (1) year from date hereof; and as to them I warrant the accuracy of said survey map.

118-2990