

PREPARED FOR
GREEN STONE BUILDERS
C/O DAN PETHER
PO. BOX 1315
LAKE GENEVA WI. 53147

KROTT SURVEYING INC.
N3705 WILLOW BEND LANE
LAKE GENEVA WI. 53147
PHONE # (262)248-3697
FAX # (262)249-0639

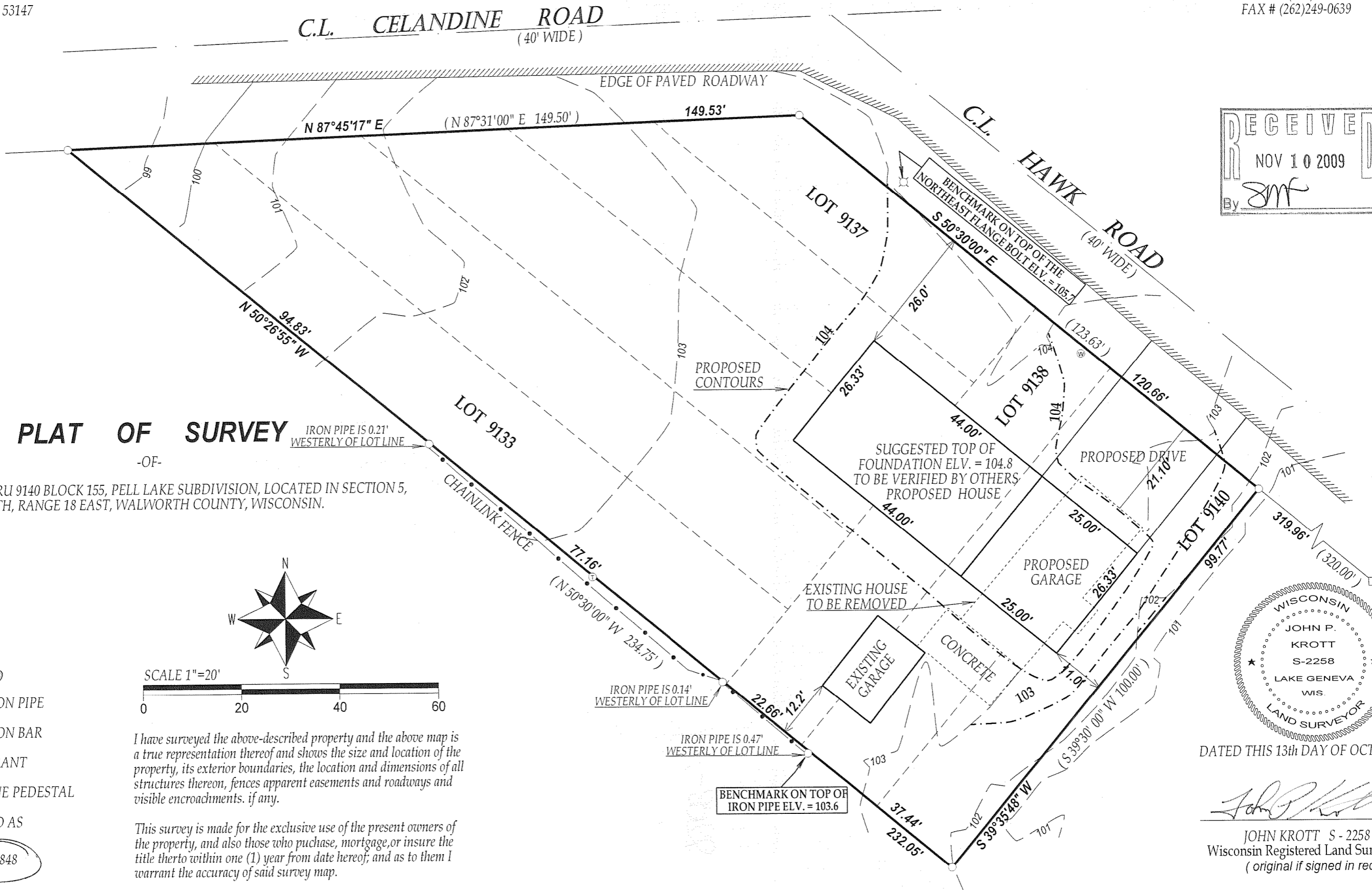
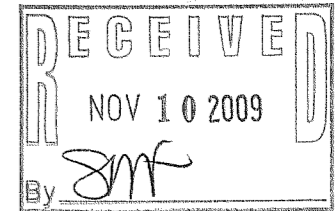

PLAT OF SURVEY

-OF-

LOTS 9133 THRU 9140 BLOCK 155, PELL LAKE SUBDIVISION, LOCATED IN SECTION 5, TOWN 1 NORTH, RANGE 18 EAST, WALWORTH COUNTY, WISCONSIN.

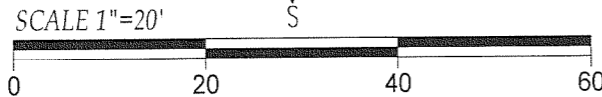
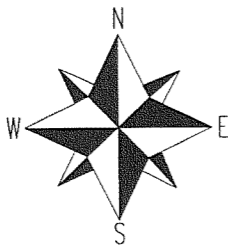

LEGEND

- FOUND IRON PIPE
- FOUND IRON BAR
- ⊠ FIRE HYDRANT
- ⊙ TELEPHONE PEDESTAL
- (XX) RECORDED AS

TAX ID # MPL01848

JOB # 03-343PH

I have surveyed the above-described property and the above map is a true representation thereof and shows the size and location of the property, its exterior boundaries, the location and dimensions of all structures thereon, fences apparent easements and roadways and visible encroachments, if any.

This survey is made for the exclusive use of the present owners of the property, and also those who purchase, mortgage, or insure the title thereto within one (1) year from date hereof; and as to them I warrant the accuracy of said survey map.

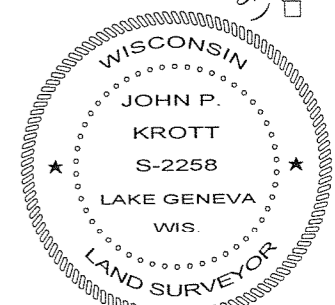

DATED THIS 13th DAY OF OCTOBER 2009.

John P. Krott

JOHN KROTT S - 2258
Wisconsin Registered Land Surveyor
(original if signed in red)

118 - 2988