

PREPARED FOR
JOHN DANN
W1203 BEECHWOOD DR.
GENOA CITY, WI 53128

PLAT OF SURVEY

-OF-

LOTS 8905 - 8910 BLOCK 160, PELL LAKE SUBDIVISION
A SUBDIVISION LOCATED IN SECTION 22, TOWN 1 NORTH,
RANGE 18 EAST, TOWN OF BLOOMFIELD, WALWORTH
COUNTY, WISCONSIN

KROTT SURVEYING INC.

N3705 WILLOW BEND LANE
LAKE GENEVA WI. 53147
PHONE # (262)248-3697
FAX # (262)249-0639

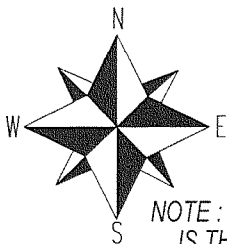
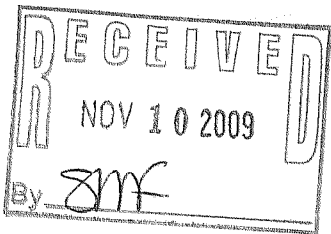
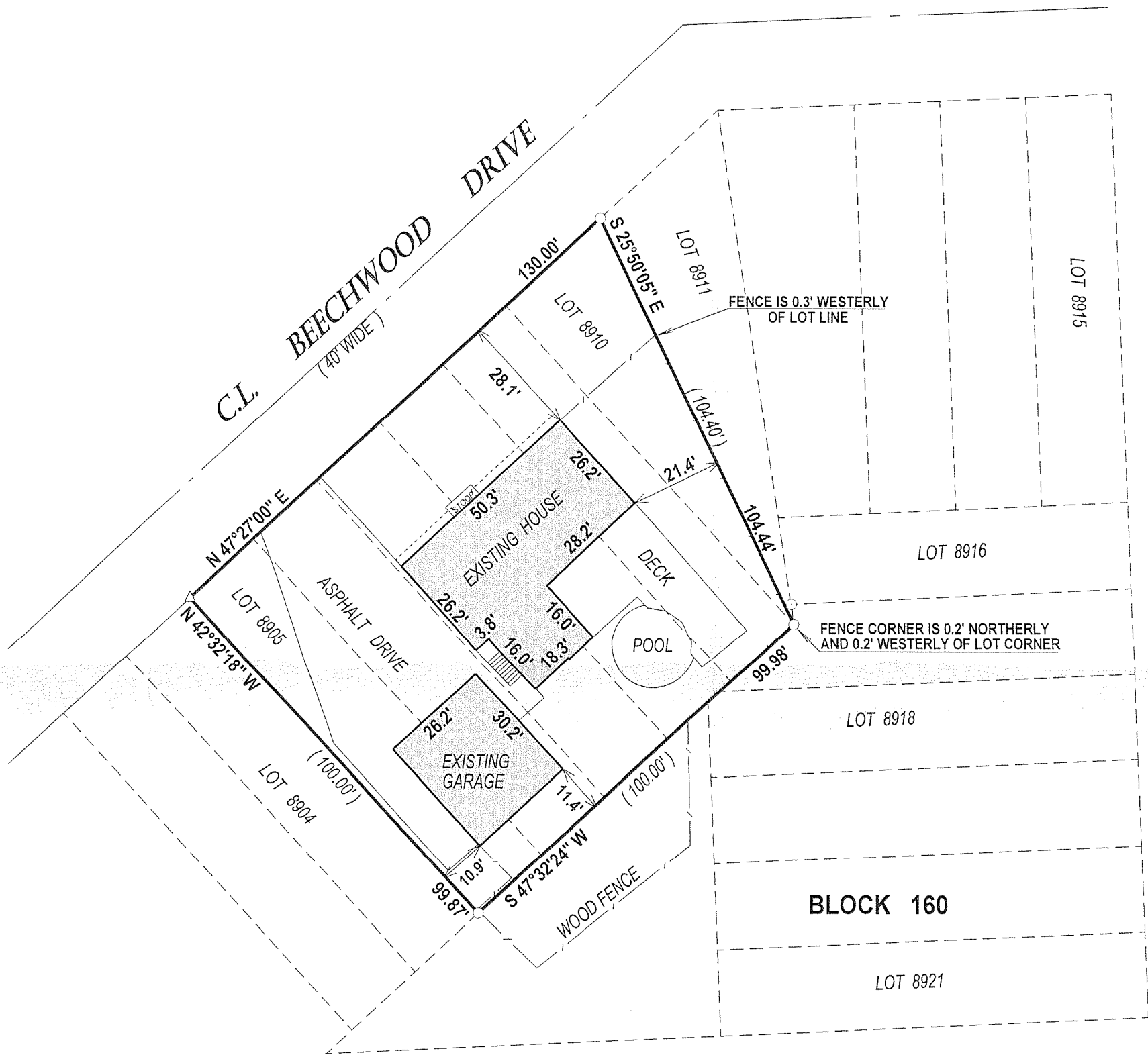

SCALE 1" = 30'
0 30 60 90
NOTE: BASIS OF BEARING
IS THE RECORD PLAT

I have surveyed the above-described property and the above map is a true representation thereof and shows the size and location of the property, its exterior boundaries, the location and dimensions of all structures thereon, fences apparent easements and roadways and visible encroachments, if any.

This survey is made for the exclusive use of the present owners of the property, and also those who purchase, mortgage, or insure the title thereto within one (1) year from date hereof; and as to them I warrant the accuracy of said survey map.

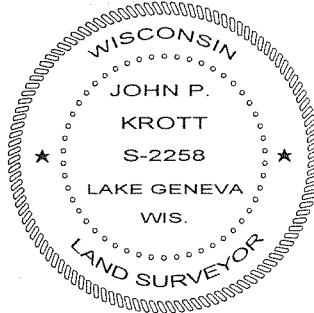

John P. Krott
JOHN KROTT S - 2258
Wisconsin Registered Land Surveyor
(original if signed in red)

DATED THIS 7th DAY OF OCTOBER 2009.

LEGEND

- FOUND IRON PIPE
- △ FOUND MAG NAIL IN TREE

(XX) RECORDED AS

TAX ID #: MPL-01790

JOB #: 09-142

118-2987