

FARRIS, HANSEN & ASSOCIATES, INC.

ENGINEERING — ARCHITECTURE — SURVEYING
7 RIDGWAY COURT — P.O. BOX 437 — ELKHORN, WISCONSIN 53121
PHONE: (262) 723-2098 FAX: (262) 723-5886

PLAT OF SURVEY

LOTS 9067 THRU 9072 OF BLOCK 156, PELL LAKE SUBDIVISION SECTION 5, LOCATED IN THE NW 1/4 SECTION 22, TOWN 1 NORTH, RANGE 18 EAST, WALWORTH COUNTY, WISCONSIN

ASSIGNED THE NORTHEASTERLY LINE OF BLOCK 156
S 50°30'00" E

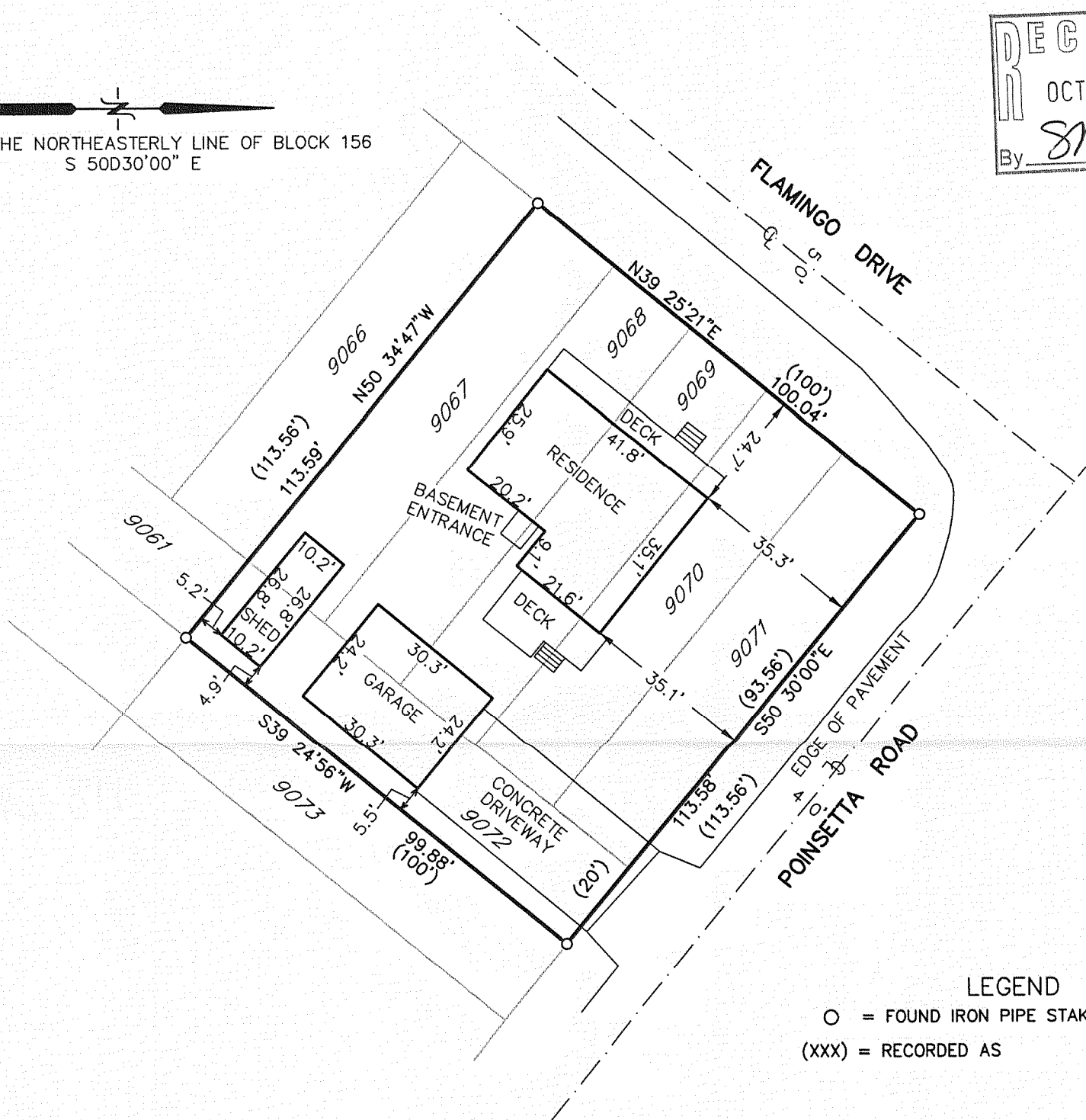
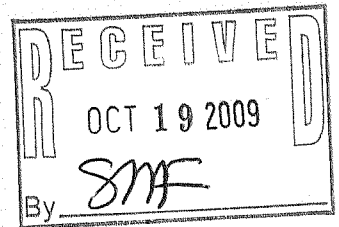

LEGEND
○ = FOUND IRON PIPE STAKE
(XXX) = RECORDED AS

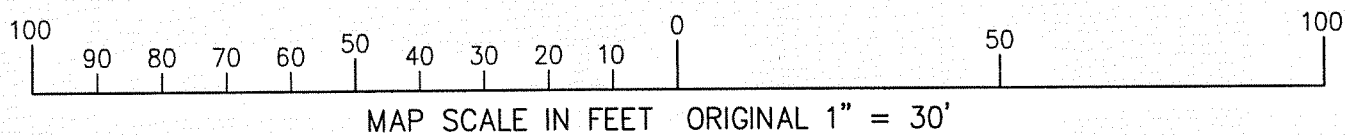

WORK ORDERED BY: COLDWELL BANKER PRIMUS
334 E. MAIN STREET
TWIN LAKES, WI.

NOTE: COPIES OF THIS MAP TO WHICH THE FOLLOWING CERTIFICATE WILL APPLY SHOW SURVEYOR'S ORIGINAL SEAL AND SIGNATURE IN RED INK. COPIES BY ANY OTHER MEANS MAY HAVE ALTERATIONS WHICH DO NOT REPRESENT THE SURVEYOR'S WORK PRODUCT.

I HEREBY CERTIFY THAT THE ABOVE DESCRIBED PROPERTY HAS BEEN SURVEYED UNDER MY DIRECTION AND THAT THE ABOVE MAP IS A TRUE REPRESENTATION THEREOF AND SHOWS THE SIZE AND LOCATION OF THE PROPERTY AND ITS EXTERIOR BOUNDARIES. THIS SURVEY IS MADE FOR THE USE OF THE PRESENT OWNERS OF THE PROPERTY, AND ALSO THOSE WHO PURCHASE, MORTGAGE, OR GUARANTEE THE TITLE THERETO WITHIN ONE YEAR FROM THE DATE HEREOF.

DATED: AUGUST 14, 2009

PETER S. GORDON R.L.S. 2101

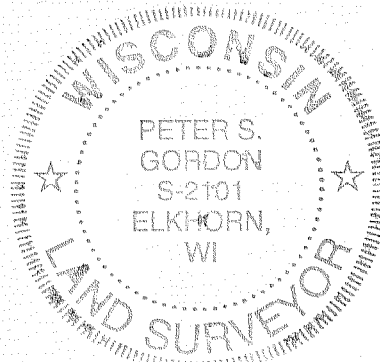

PROJECT: 7973
DATE: 08-14-2009
SHEET 1 OF 1

MPL-1832
AUG 13 2009

118-2085