

PREPARED FOR  
BECKY MERWIN  
THE RAULAND AGENCY, INC.  
PO. BOX 159  
WALWORTH WI. 53184

## PLAT OF SURVEY

-OF-

THE WEST 1/2 OF LOT 5864 AND LOTS 5865 THRU 5867  
BLOCK 132 OF PELL LAKE SUBDIVISION, TOWN 1 NORTH,  
RANGE 18 EAST, WALWORTH COUNTY, WISCONSIN.

KROTT SURVEYING INC.

N3705 WILLOW BEND LANE  
LAKE GENEVA WI. 53147  
PHONE # (262)248-3697  
FAX # (262)249-0639

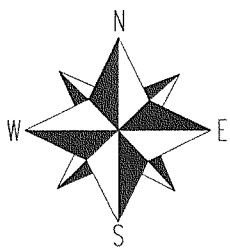
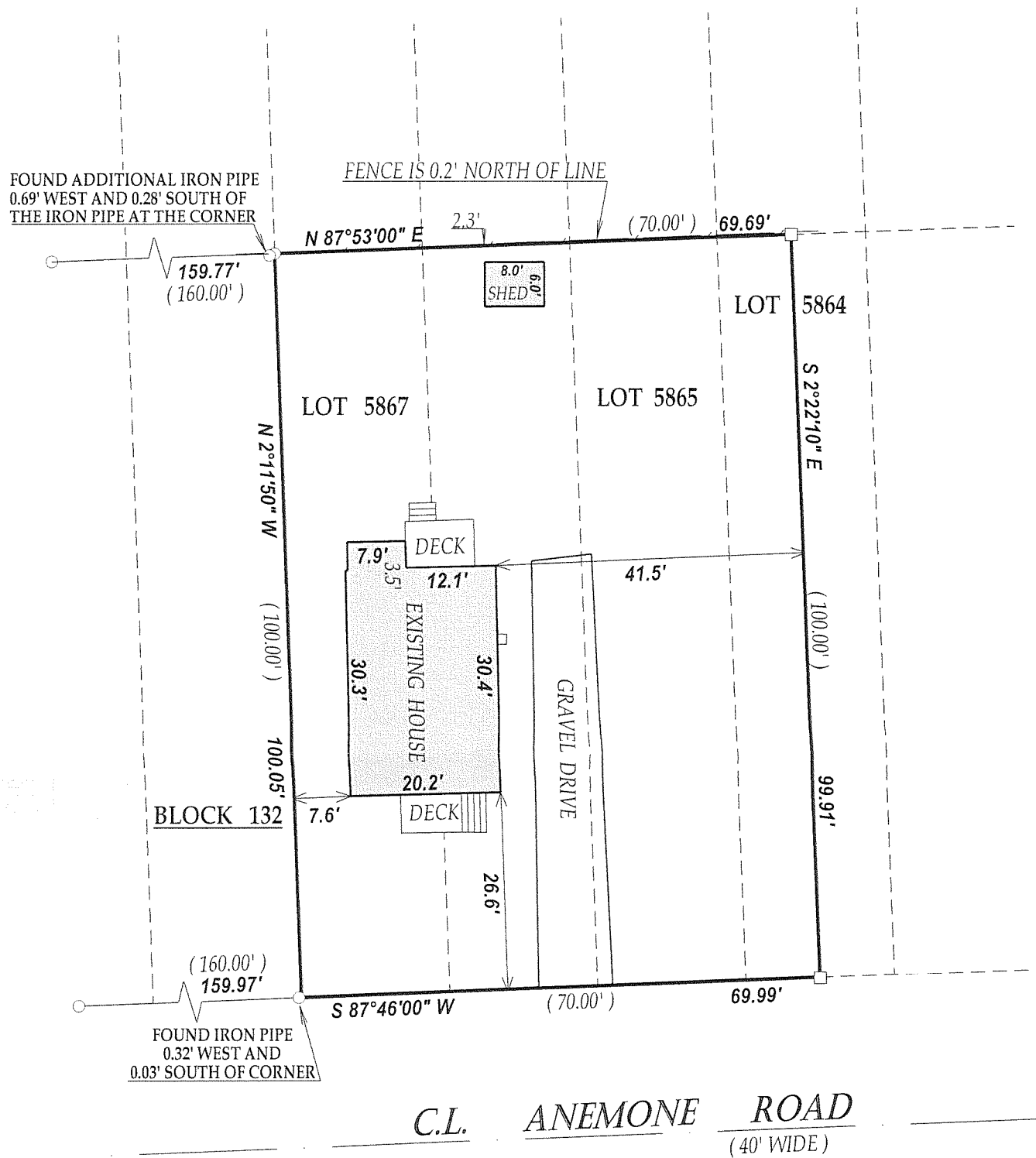

SCALE 1" = 20'

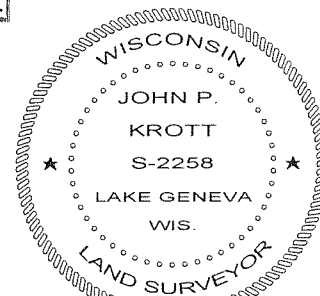
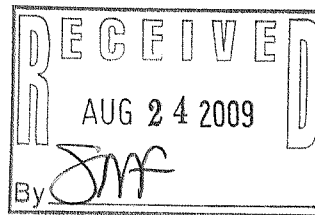

### LEGEND

- FOUND IRON PIPE
- FOUND IRON BAR

(XX) RECORDED AS

TAX ID # MPL01273

JOB # 09-116

I have surveyed the above-described property and the above map is a true representation thereof and shows the size and location of the property, its exterior boundaries, the location and dimensions of all structures thereon, fences apparent easements and roadways and visible encroachments, if any.

This survey is made for the exclusive use of the present owners of the property, and also those who purchase, mortgage, or insure the title thereto within one (1) year from date hereof, and as to them I warrant the accuracy of said survey map.

DATED THIS 24th DAY OF AUGUST 2009.

*John P. Krott*

JOHN KROTT S - 2258  
Wisconsin Registered Land Surveyor  
(original if signed in red)

118 - 2982