

PLAT OF SURVEY
 LOTS 8851 THRU 8857
 BLOCK 161
 PELL LAKE SUBDIVISION
 SECTION 22, TOWN 1 NORTH, RANGE 18 EAST
 TOWN OF BLOOMFIELD
 WALWORTH COUNTY, WISCONSIN

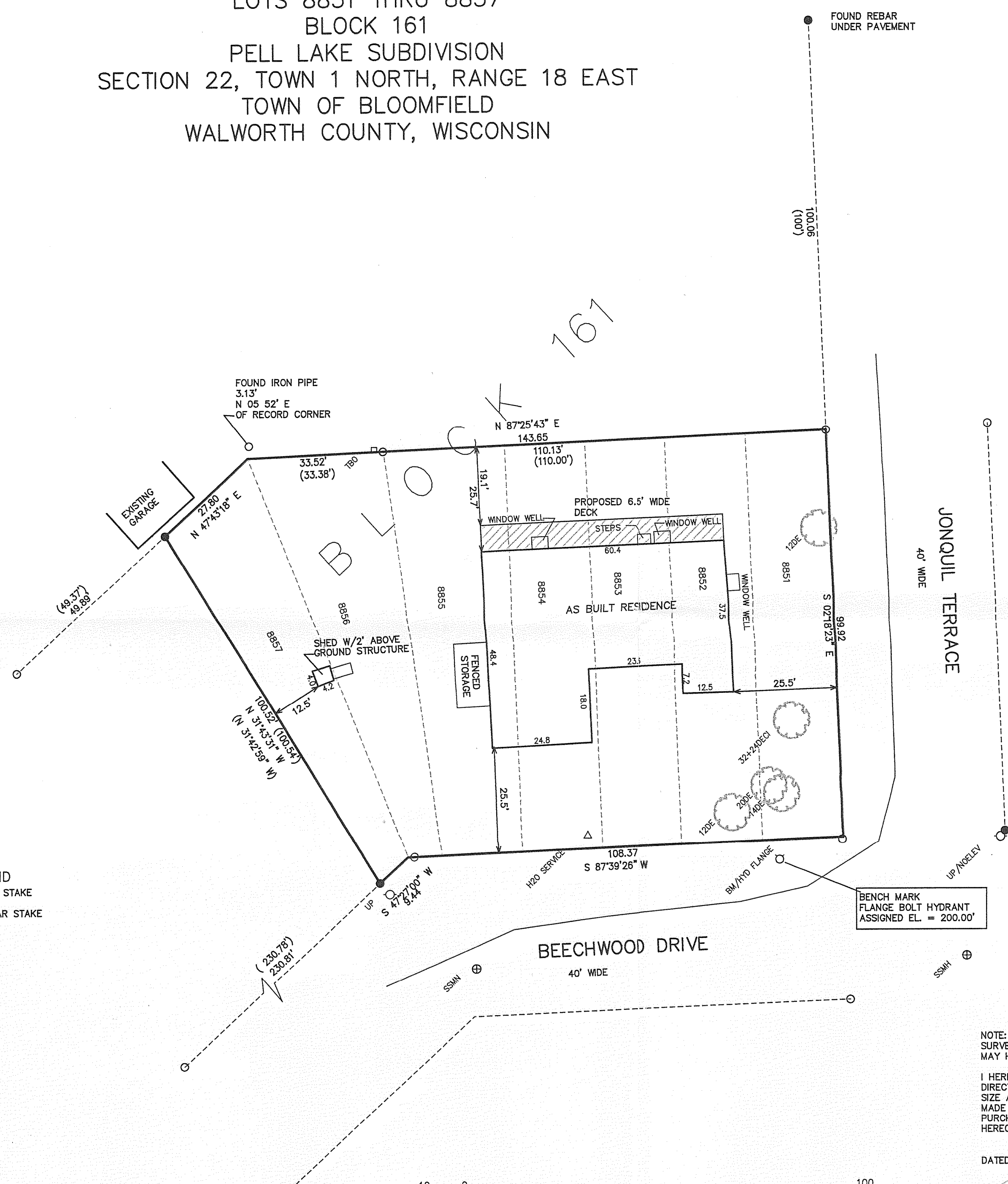

LEGEND
 ○ = FOUND IRON PIPE STAKE
 ● = FOUND IRON REBAR STAKE
 (XXX) = RECORDED AS

RECEIVED
 JUN 24 2009
 By: *SMF*

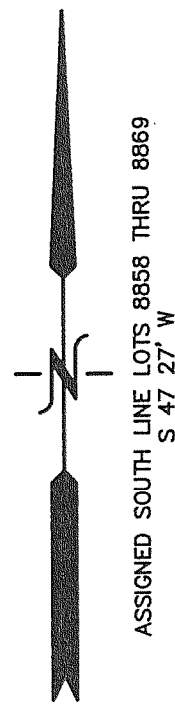
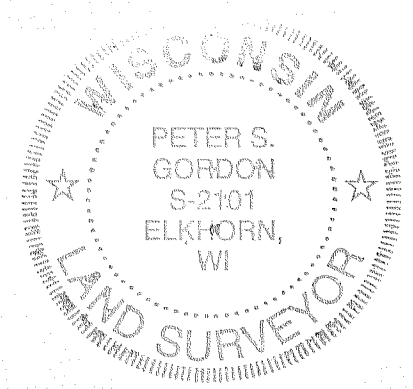

NOTE: COPIES OF THIS MAP TO WHICH THE FOLLOWING CERTIFICATE WILL APPLY SHOW SURVEYOR'S ORIGINAL SEAL AND SIGNATURE IN RED INK. COPIES BY ANY OTHER MEANS MAY HAVE ALTERATIONS WHICH DO NOT REPRESENT THE SURVEYOR'S WORK PRODUCT.

I HEREBY CERTIFY THAT THE ABOVE DESCRIBED PROPERTY HAS BEEN SURVEYED UNDER MY DIRECTION AND THAT THE ABOVE MAP IS A TRUE REPRESENTATION THEREOF AND SHOWS THE SIZE AND LOCATION OF THE PROPERTY AND ITS EXTERIOR BOUNDARIES. THIS SURVEY IS MADE FOR THE USE OF THE PRESENT OWNERS OF THE PROPERTY, AND ALSO THOSE WHO PURCHASE, MORTGAGE, OR GUARANTEE THE TITLE THERETO WITHIN ONE YEAR FROM THE DATE HEREOF.

DATED: MARCH 8, 2007

REVISED 06-08-2009
 TO SHOW SIZE & LOCATION OF
 AS BUILT RESIDENCE

Peter S. Gordon
 PETER S. GORDON R.L.S. 2101

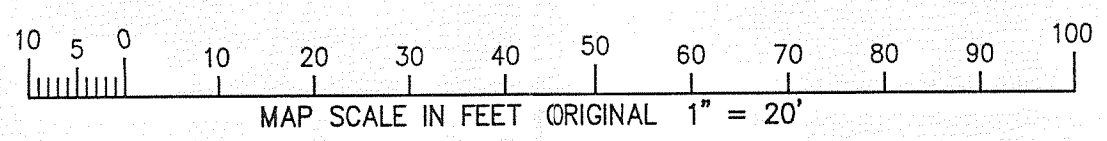

WORK ORDERED BY
 M. GUTOWSKI
 908 S. OWEN
 MT PROSPECT, IL. 60056

FARRIS, HANSEN & ASSOCIATES, INC.
 ENGINEERING - ARCHITECTURE - SURVEYING
 7 RIDGWAY COURT P.O. BOX 437
 ELKHORN, WISCONSIN 53121
 OFFICE: (262) 723-2098 FAX: (262) 723-5886

REVISIONS

PROJECT NO.
 7240
 DATE:
 03-08-2007
 SHEET NO.
 1 OF 1

X:\Projects\7240\DCAD\SURVEY

MPL-1779

118-2976