

PREPARED FOR:  
MAIA WILSON  
LAKE GENEVA AREA REALTY  
101 BROAD ST. SUITE C3  
LAKE GENEVA, WI 53147

# PLAT OF SURVEY

- OF -

LOTS 1928, 1929, 1930, 1931, 1932, 1933, AND 1934, BLOCK 60, OF SECTION 2 OF PELL LAKE  
SUBDIVISION, BEING A PART OF SECTION 22, TOWN 1 NORTH, RANGE 18 EAST, TOWN OF BLOOMFIELD,  
WALWORTH COUNTY, WISCONSIN.

PATHFINDER SURVEYING, INC.  
W2888 KRUEGER ROAD UNIT "D"  
LAKE GENEVA, WI 53147  
(262) 248-8303

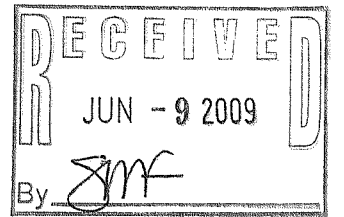

EVERGREEN DRIVE

LAUREL DRIVE  
(40' WIDE)

ROSEWOOD DRIVE

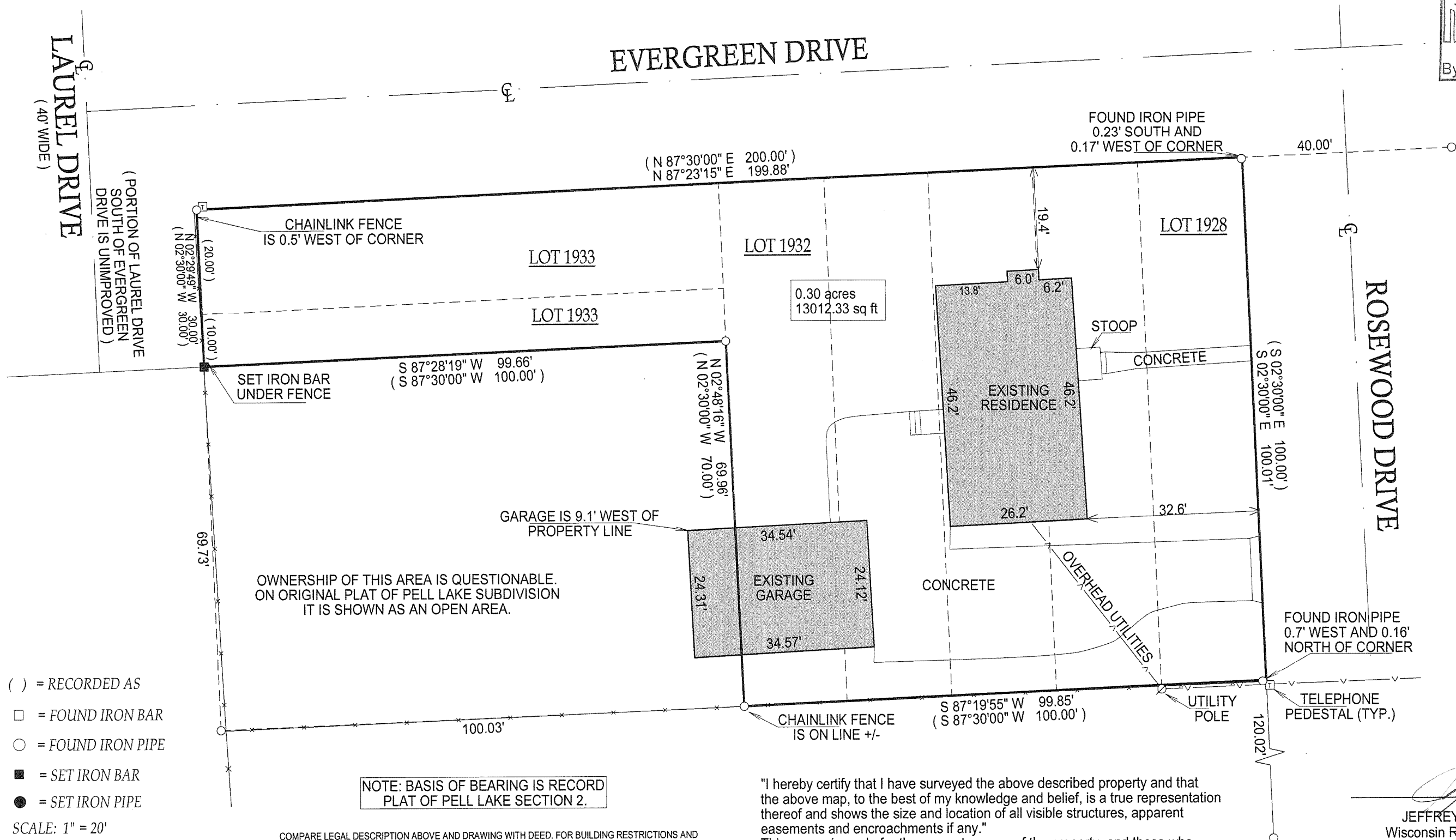

- ( ) = RECORDED AS
- = FOUND IRON BAR
- = FOUND IRON PIPE
- = SET IRON BAR
- = SET IRON PIPE

SCALE: 1" = 20'

JOB #: 09-023

TAX ID #: MPL 00419

"I hereby certify that I have surveyed the above described property and that the above map, to the best of my knowledge and belief, is a true representation thereof and shows the size and location of all visible structures, apparent easements and encroachments if any."

This survey is made for the present owners of the property, and those who purchase, mortgage, or guarantee the title thereto, within one year from the date hereof.

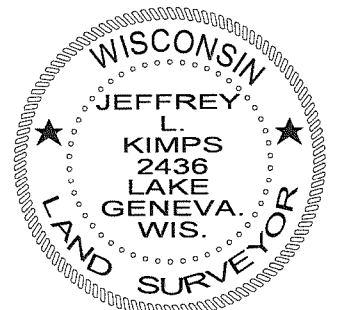

JEFFREY L. KIMPS S - 2436  
Wisconsin Registered Land Surveyor  
(original if signed in red)

DATED THIS 218th, DAY OF APRIL, 2009.

118-2975