

**LAND-MARK SURVEYING**  
 Mark L. Miritz  
 Wisconsin Registered Land Surveyor S-2582

N9330 Knuteson Drive  
 Whitewater, WI 53190  
 Phone: (262) 495-3284  
 FAX : (262) 495-8421  
 LAND-MARKSURVEYING.COM

PLAT OF SURVEY

**Lots 8696 - 8700, Block 163 of Pell Lake Subdivision, located in Section 22, Town 1 North, Range 18 East, Walworth County, Wisconsin.**

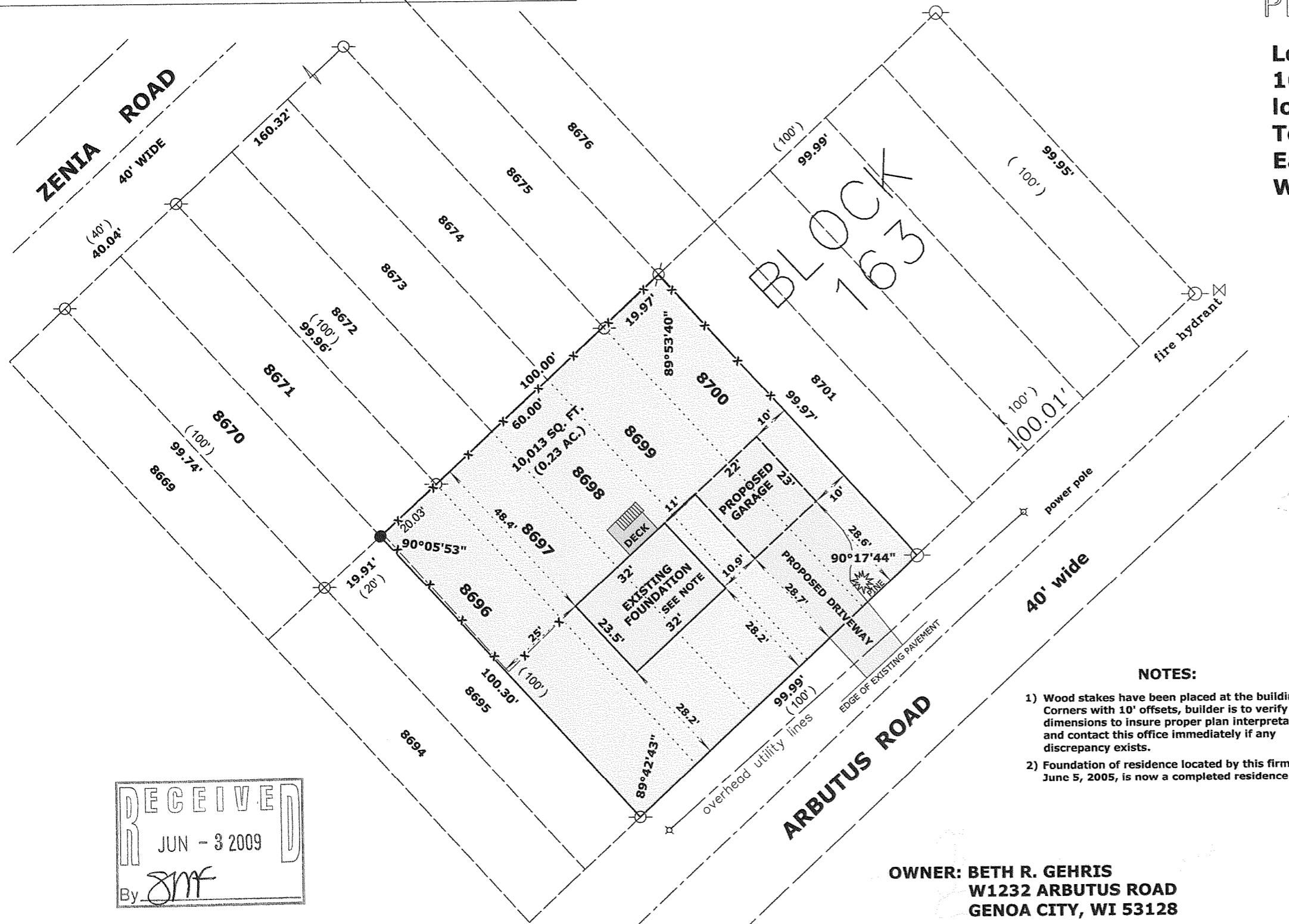
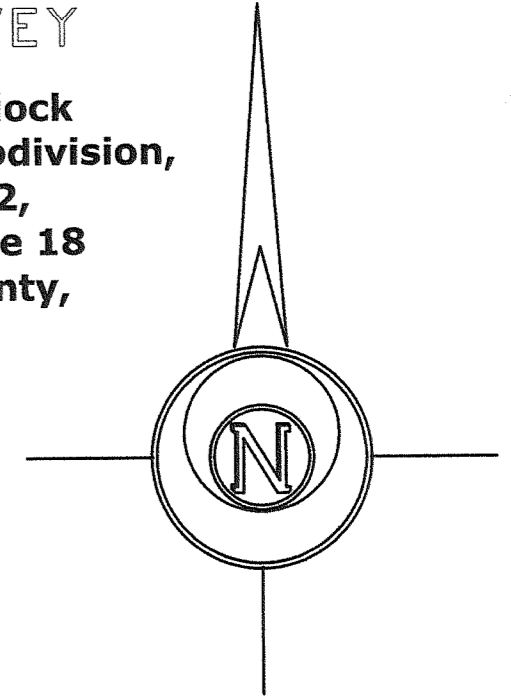

**LEGEND**

- FOUND IRON PIPE
- FOUND IRON ROD
- WOOD STAKES AT 10' BUILDING OFFSETS
- FOUND CONCRETE MONUMENT
- CHISEL CUT IN CONCRETE
- SET IRON ROD, 24" LONG, WEIGHING 1.5 LBS./LINEAL FT., 3/4" DIA.
- ( x x ) RECORDED AS DIMENSION
- x - x - EXISTING WOOD FENCE



**NOTES:**

- 1) Wood stakes have been placed at the building corners with 10' offsets, builder is to verify dimensions to insure proper plan interpretation and contact this office immediately if any discrepancy exists.
- 2) Foundation of residence located by this firm June 5, 2005, is now a completed residence.

**SCALE: 1" = 30 FEET**

"I hereby certify that the above described property has been surveyed by me or under my direction and that the above map is a true representation thereof and shows the size and location of the property, its exterior boundaries, the location of all visible structures and dimensions of all principal buildings thereon, boundary fences, apparent easements, roadways and visible encroachments, if any."  
 "This survey is made for the use of the present owners of the property, and also those who purchase, mortgage, or guarantee the title thereto within one year from date hereof."

*Mark L. Miritz*  
 MARK L. MIRITZ  
 WISCONSIN REGISTERED  
 LAND SURVEYOR S-2582

DATE: MAY 9, 2009 JOB NO. 05.520

RECEIVED  
 JUN - 3 2009  
 By *JMF*

**OWNER: BETH R. GEHRIS  
 W1232 ARBUTUS ROAD  
 GENOA CITY, WI 53128**

MPL - 1749

118 - 2971