

# FARRIS, HANSEN & ASSOCIATES, INC.

ENGINEERING - ARCHITECTURE - SURVEYING  
 7 RIDGWAY COURT - P.O. BOX 437 - ELKHORN, WISCONSIN 53121  
 PHONE: (262) 723-2098 FAX: (262) 723-5886  
**PLAT OF SURVEY**

- WORK ORDERED BY -  
 KEVIN GATES  
 W 565 HIGHLAND AVE  
 GENOA CITY, WI. 53128

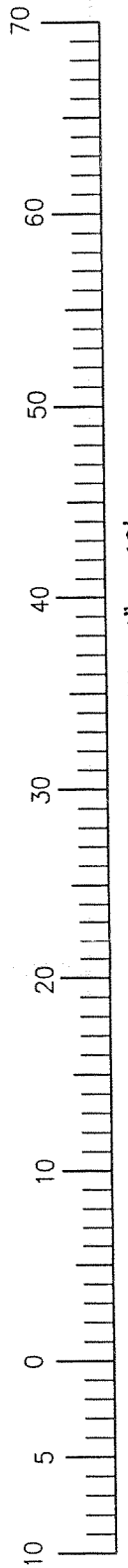
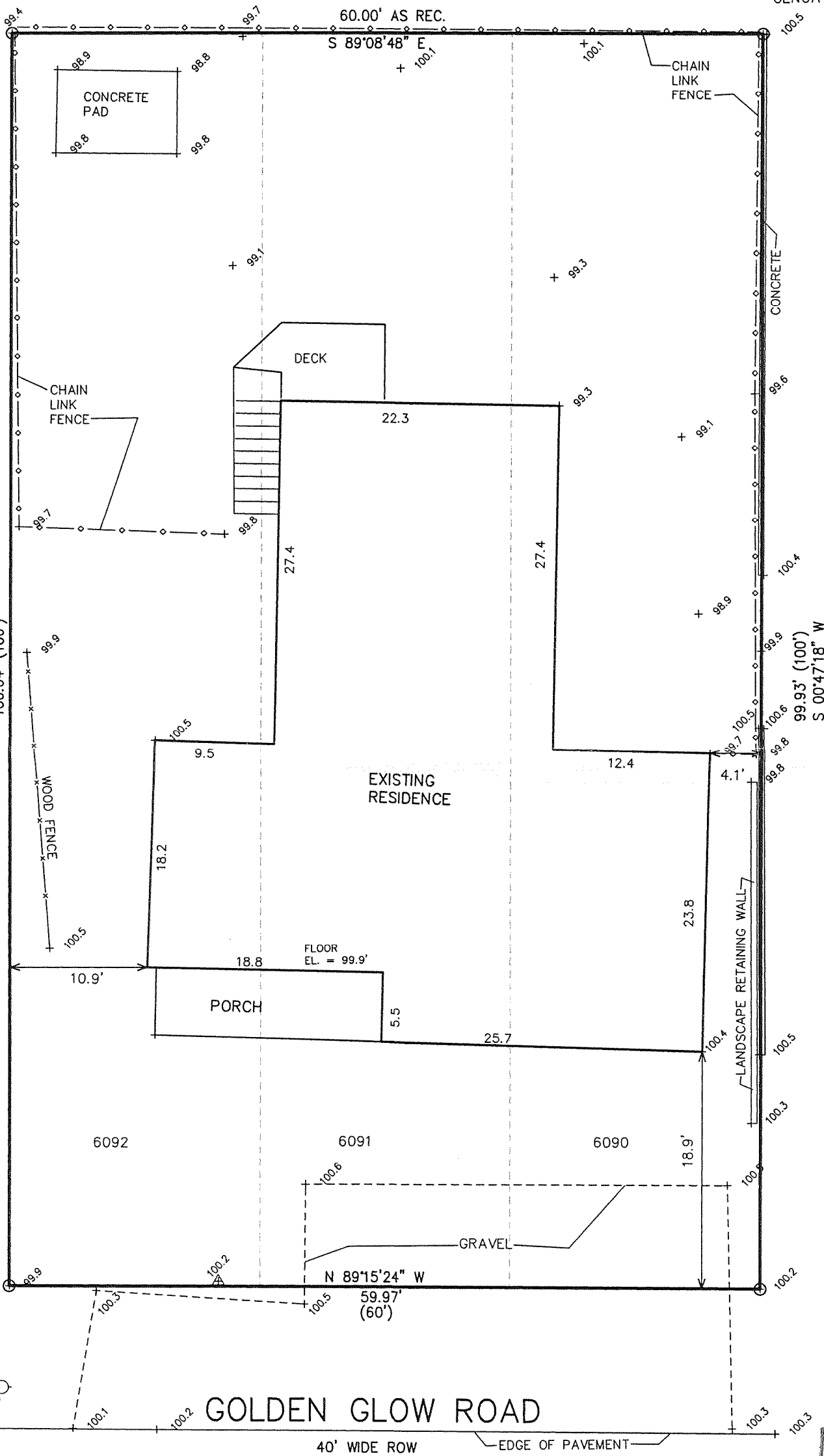
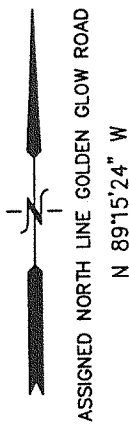

## LEGAL DESCRIPTION

**EXHIBIT "A"**

Lots 6090, 6091 and 6092, inclusive in Block 135, as designated and delineated on the map entitled "Map of Section 4 of Pell Lake, Walworth County, Wisconsin" and recorded in the Office of the Register of Deeds in and for Walworth County, Wisconsin, located in the Town of Bloomfield, Walworth County, Wisconsin.

For Informational Purposes Only:  
 Tax Key No.: MPL 01325  
 Address: W1044 Golden Glow Road, Genoa City, WI 53128

PER TITLE COMMITMENT  
 PREPARED BY:  
 FIRST AMERICAN TITLE CO.  
 FILE 83967  
 NO EASEMENTS OF RECORD  
 AFFECT THE SUBJECT LOTS

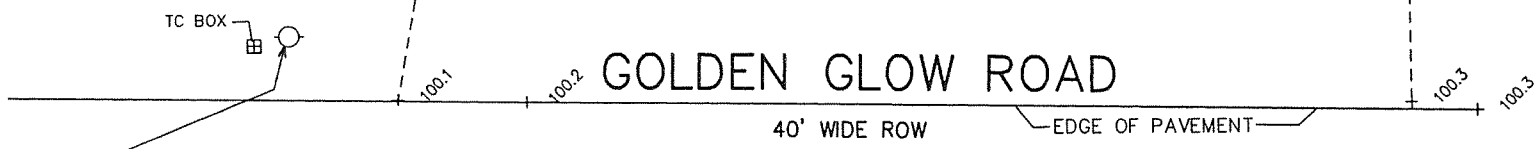

NOTE: COPIES OF THIS MAP TO WHICH THE FOLLOWING CERTIFICATE WILL APPLY SHOW SURVEYOR'S ORIGINAL SEAL AND SIGNATURE IN RED INK. COPIES BY ANY OTHER MEANS MAY HAVE ALTERATIONS WHICH DO NOT REPRESENT THE SURVEYOR'S WORK PRODUCT.

I HEREBY CERTIFY THAT THE ABOVE DESCRIBED PROPERTY HAS BEEN SURVEYED UNDER MY DIRECTION AND THAT THE ABOVE MAP IS A TRUE REPRESENTATION THEREOF AND SHOWS THE SIZE AND LOCATION OF THE PROPERTY, ITS EXTERIOR BOUNDARIES, THE LOCATION OF ALL VISIBLE STRUCTURES, AND DIMENSIONS OF ALL PRINCIPLE BUILDINGS THEREON, BOUNDARY FENCES, APPARENT EASEMENTS, ROADWAYS, AND VISIBLE ENCROACHMENTS, IF ANY. THIS SURVEY IS MADE FOR THE USE OF THE PRESENT OWNERS OF THE PROPERTY, AND ALSO THOSE WHO PURCHASE, MORTGAGE, OR GUARANTEE THE TITLE THERETO WITHIN ONE YEAR FROM THE DATE HEREOF.

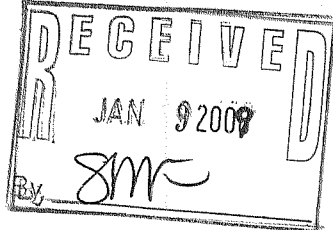
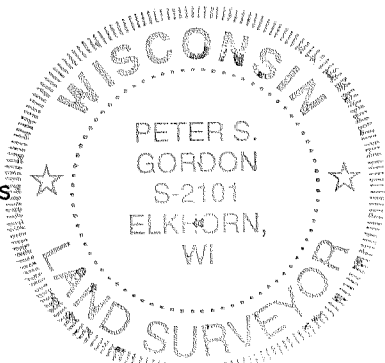

DATED: DECEMBER 8, 2008

*Peter S. Gordon*  
 PETER S. GORDON R.L.S. 2101

PROJECT: 7798  
 DATE: 12-08-2008  
 SHEET 1 OF 1

DEC 08 2008

MPL-1325

118-2958

12/8/2008 X:\Projects\7798\DCAD\SURVEY