

LAND-MARK SURVEYING

Mark L. Miritz

Wisconsin Registered Land Surveyor S-2582

N9330 Knuteson Drive
Whitewater, WI 53190
Phone: (262) 495-3284
FAX : (262) 495-8421
LAND-MARKSURVEYING.COM

PLAT OF SURVEY

Owner: Helen M. Gifford
N1085 County Road "H"
Genoa City, WI 53128

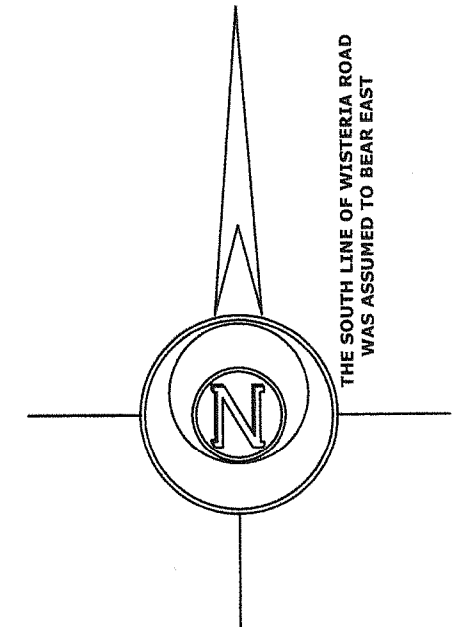
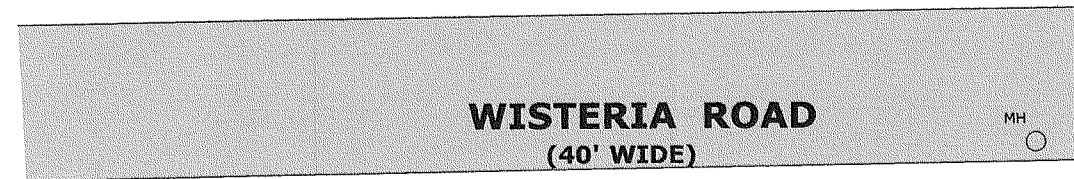
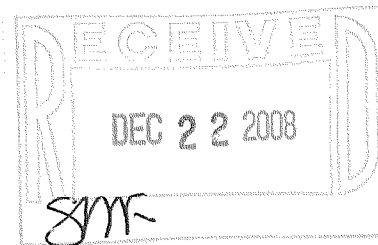

LEGAL DESCRIPTION FOR WETLANDS

All that portion of Lots 1365 thru 1370 (inclusive), Block 23, of Pell Lake Addition, located in the Northwest 1/4 of Section 23, Township 1 North, Range 18 East, Town of Bloomfield, Walworth Co., Wisconsin, more particularly described as follows: Commencing at the Northeast corner of said Lot 1365, Block 23, Pell Lake Addition; thence S 00°04'36" W. along the East line of said Lot 1365, 32.26 feet, to the POINT OF BEGINNING; thence continuing S 00°04'36" W, along said East line, 67.74 feet, to the Southeast corner of said Lot 1365; thence WEST, along the South line of said Lots 1365 thru 1370 (inclusive), 106.98 feet; thence leaving said South line, N 51°02'57" E, 9.71 feet; thence N 55°38'57" E, 24.36 feet; thence N 65°05'38" E, 18.42 feet; thence N 50°08'28" E, 32.67 feet; thence N 77°15'04" E, 14.33 feet, to the POINT OF BEGINNING. Containing 3,888 square feet more or less.

DELINEATED BY SOUTHEASTERN WISCONSIN REGIONAL PLANNING COMMISSION

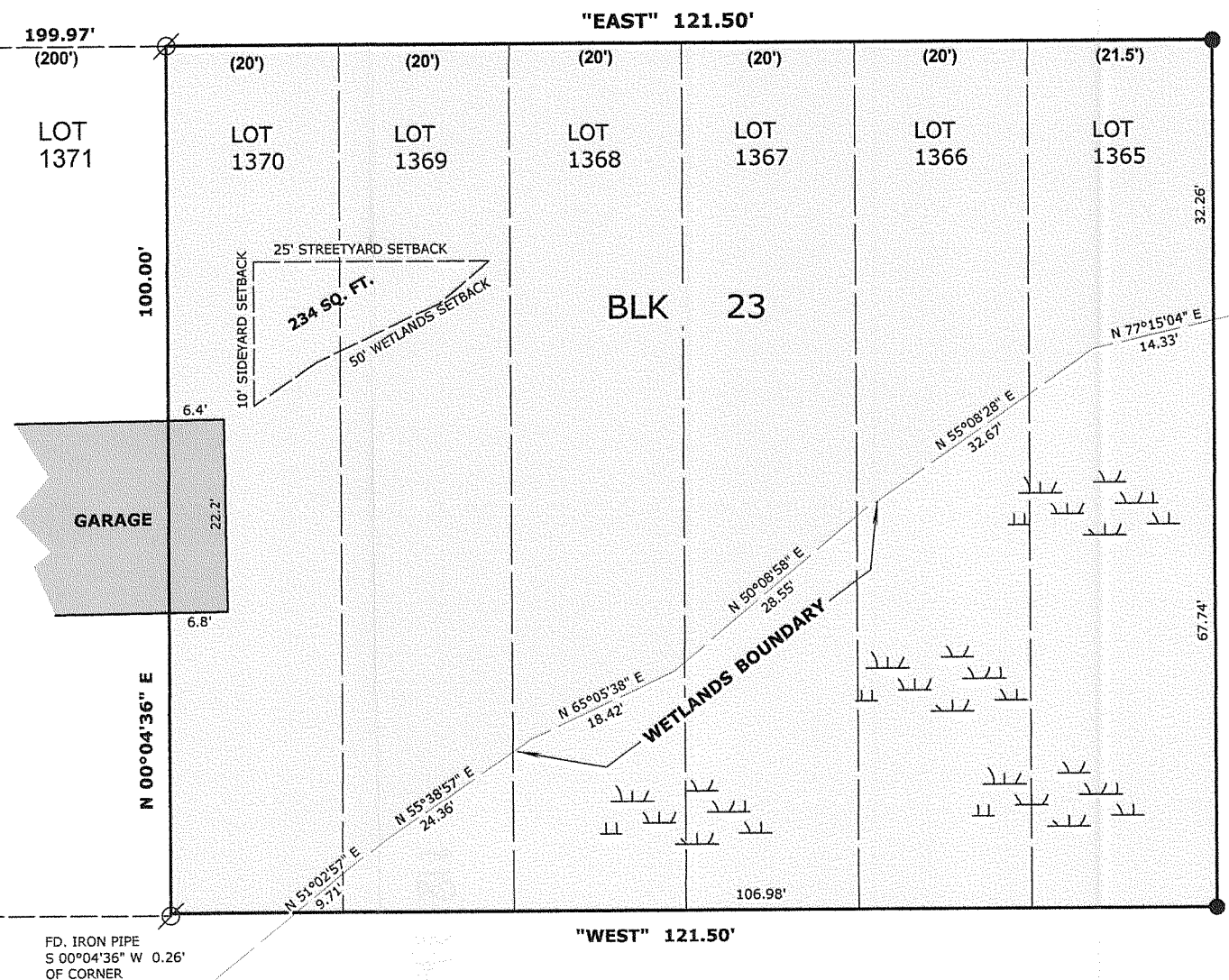

LEGEND

- FOUND IRON PIPE
- SET IRON ROD, 24" LONG, WEIGHING 1.5 LBS./LINEAL FT., 3/4" DIA.
- RECORDED AS DIMENSION
- EXISTING FENCE

SCALE: 1 INCH = 20 FEET

"I hereby certify that the above described property has been surveyed by me or under my direction and that the above map is a true representation thereof and shows the size and location of the property, its exterior boundaries, the location of all visible structures and dimensions of all principal buildings thereon, boundary fences, apparent easements, roadways and visible encroachments, if any."

"This survey is made for the use of the present owners of the property, and also those who purchase, mortgage, or guarantee the title thereto within one year from date hereof."

Mark L. Miritz
MARK L. MIRITZ
WISCONSIN REGISTERED
LAND SURVEYOR S-2582

DATE: OCT. 10, 2008 JOB NO. 08.1001

MPLA - 283

118 - 2957