

PREPARED FOR
CRAIG YATES
W860 JUNEAU RD.
GENOA CITY, WI
53128

PLAT OF SURVEY

-OF-

KROTT SURVEYING INC.

N3705 WILLOW BEND LANE
LAKE GENEVA WI. 53147
PHONE # (262)248-3697
FAX # (262)249-0639

LOTS 2853 THRU 2857 ALL INCLUSIVE, BLOCK 62, OF SECTION
2 OF PELL LAKE SUBDIVISION, LOCATED IN SECTION 22, T.1.N.,
R.18.E, WALWORTH COUNTY, WISCONSIN.

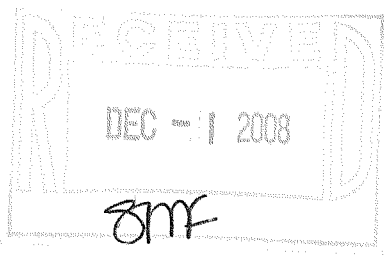
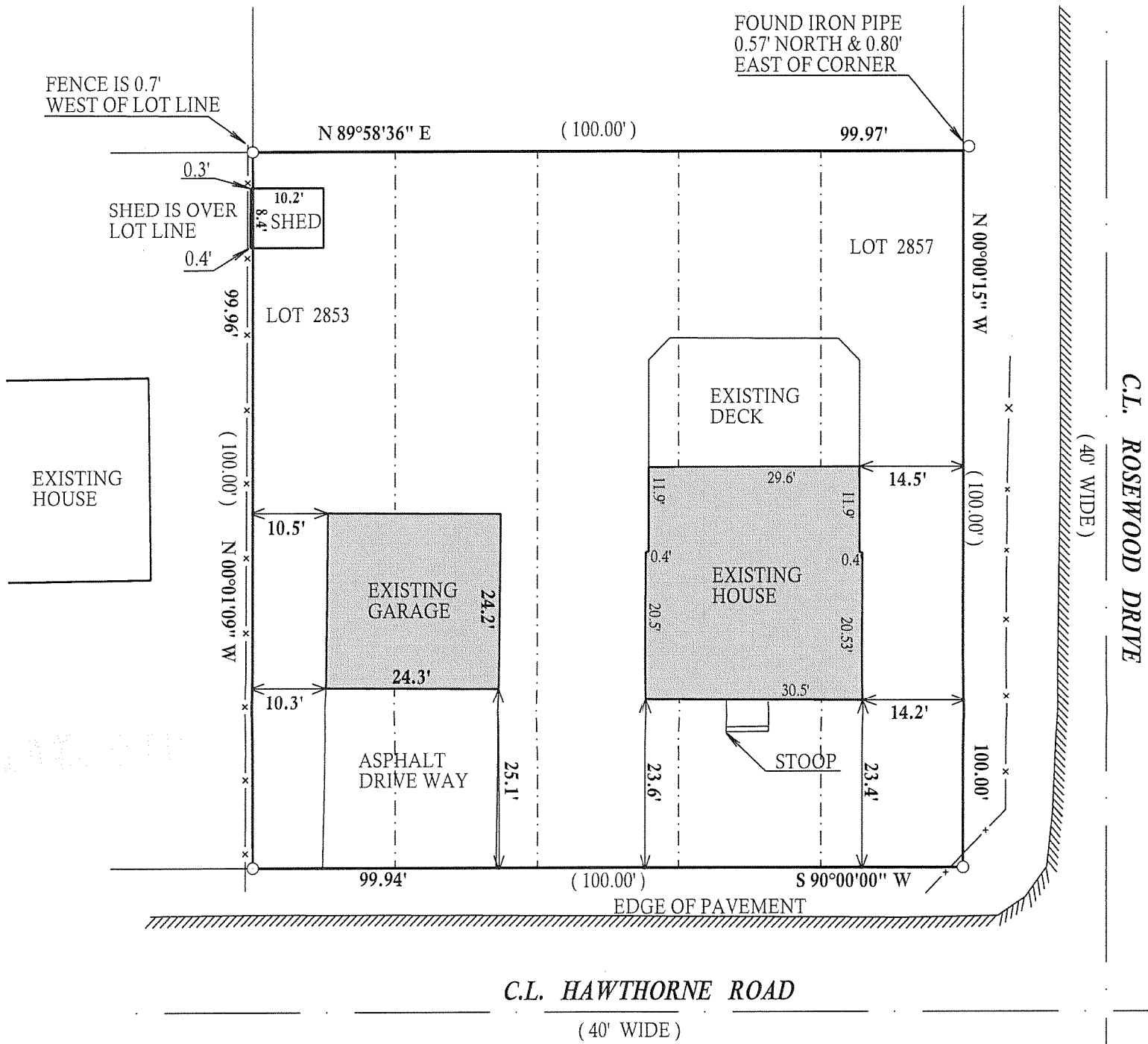

BASIS OF BEARINGS HAWTHORNE ROAD ASSUMED TO BE EAST WEST.

- LEGEND**
- FOUND IRON PIPE
 - FOUND IRON BAR
 - ⊙ UTILITY PEDISTALS
 - ⊘ WELL
 - ⊙ FOUND 2" DIA. IRON PIPE
 - ⊕ CONCRETE LID
 - ⊙ 4" PLUG
 - ⊙ VENT
 - (XX) RECORDED AS

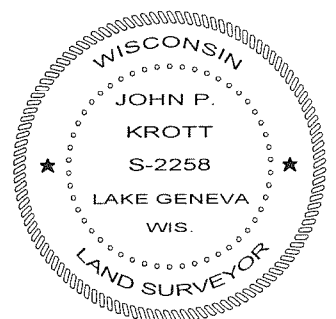
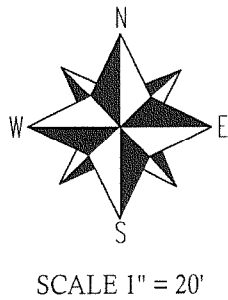

DATE OF LAST REVISION: 9 / 09 / 2008

DATED THIS 27th, DAY OF MARCH, 2008

John P. Krott
JOHN KROTT S - 2258
Wisconsin Registered Land Surveyor
(original if signed in red)

JOB # 08-044AB TAX ID # MPL00597

COMPARE LEGAL DESCRIPTION ABOVE AND DRAWING WITH DEED.
FOR BUILDING RESTRICTIONS AND EASEMENTS NOT SHOWN, REFER
TO DEED, ABSTRACT SOURCES AND LOCAL MUNICIPAL CODES. NOTIFY
THE SURVEYOR IMMEDIATELY OF ANY DISCREPANCY.

"I hereby certify that I have surveyed the above described property and that the above map is a true representation thereof and shows the size and location of all visible structures, apparent easements and encroachments if any."
This survey is made for the present owners of the property, and those who purchase, mortgage, or guarantee the title thereto, within one year from the date hereof.

118-2952