

PREPARED FOR  
WALTER SMITHY  
2841 S UNION AVE.  
CHICAGO IL. 60616

PLAT OF SURVEY

-OF-

LOTS 419-425 AND 474-476  
BLOCK 18 PELL LAKE HIGHLANDS,  
LOCATED IN SECTION 16, T1N,  
R18E WALWORTH COUNTY, WISCONSIN.

KROTT SURVEYING INC.

N3705 WILLOW BEND LANE  
LAKE GENEVA WI. 53147  
PHONE # (262)248-3697  
FAX # (262)249-0639

C.L. HONEYSUCKLE ROAD (40' WIDE)

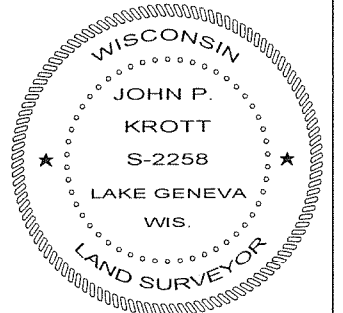
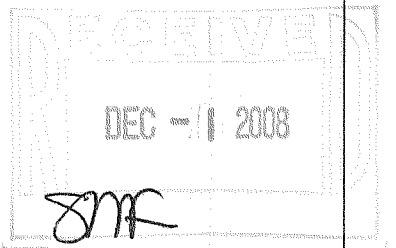
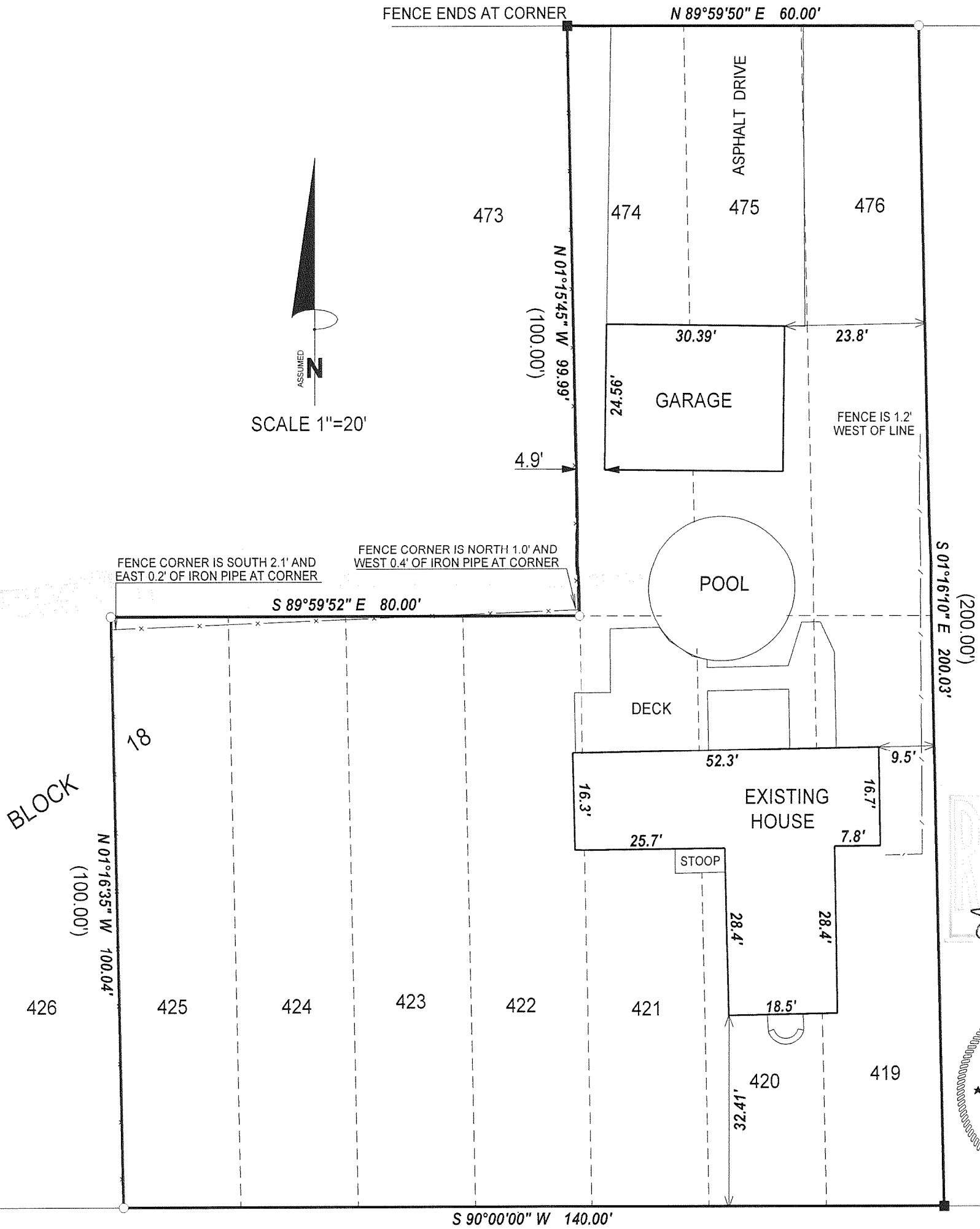

C.L. BERENICE ROAD (40' WIDE)

- LEGEND
- FOUND IRON PIPE
  - SET IRON BAR

(XX) RECORDED AS

JOB # 99-014 TAX ID # MPLH00093

DATED THIS THE 28th DAY OF AUGUST 2008.

COMPARE LEGAL DESCRIPTION ABOVE AND DRAWING WITH DEED.  
FOR BUILDING RESTRICTIONS AND EASEMENTS NOT SHOWN, REFER  
TO DEED, ABSTRACT SOURCES AND LOCAL MUNICIPAL CODES. NOTIFY  
THE SURVEYOR IMMEDIATELY OF ANY DISCREPANCY.

"I hereby certify that I have surveyed the above described property and that  
the above map is a true representation thereof and shows the size and  
location of all visible structures, apparent easements and encroachments  
if any."

This survey is made for the present owners of the property, and those who  
purchase, mortgage, or guarantee the title thereto, within one year from  
the date hereof.

*John P. Krott*

JOHN KROTT S - 2258  
Wisconsin Registered Land Surveyor  
( original if signed in red )

118-2950