

PREPARED FOR:
STACEY SCHULTZ
KEEFE REAL ESTATE, INC.
751 GENEVA PARKWAY
LAKE GENEVA, WI. 53147

PLAT OF SURVEY

-OF-
LOTS 1479, 1480 AND 1481, BLOCK 24, OF PELL LAKE
ADDITION, A SUBDIVISION, LOCATED IN T.1.N., R.18.E.,
WALWORTH COUNTY, WISCONSIN.

KROTT SURVEYING INC.

N3705 WILLOW BEND LANE
LAKE GENEVA WI. 53147
PHONE # (262)248-3697
FAX # (262)249-0639

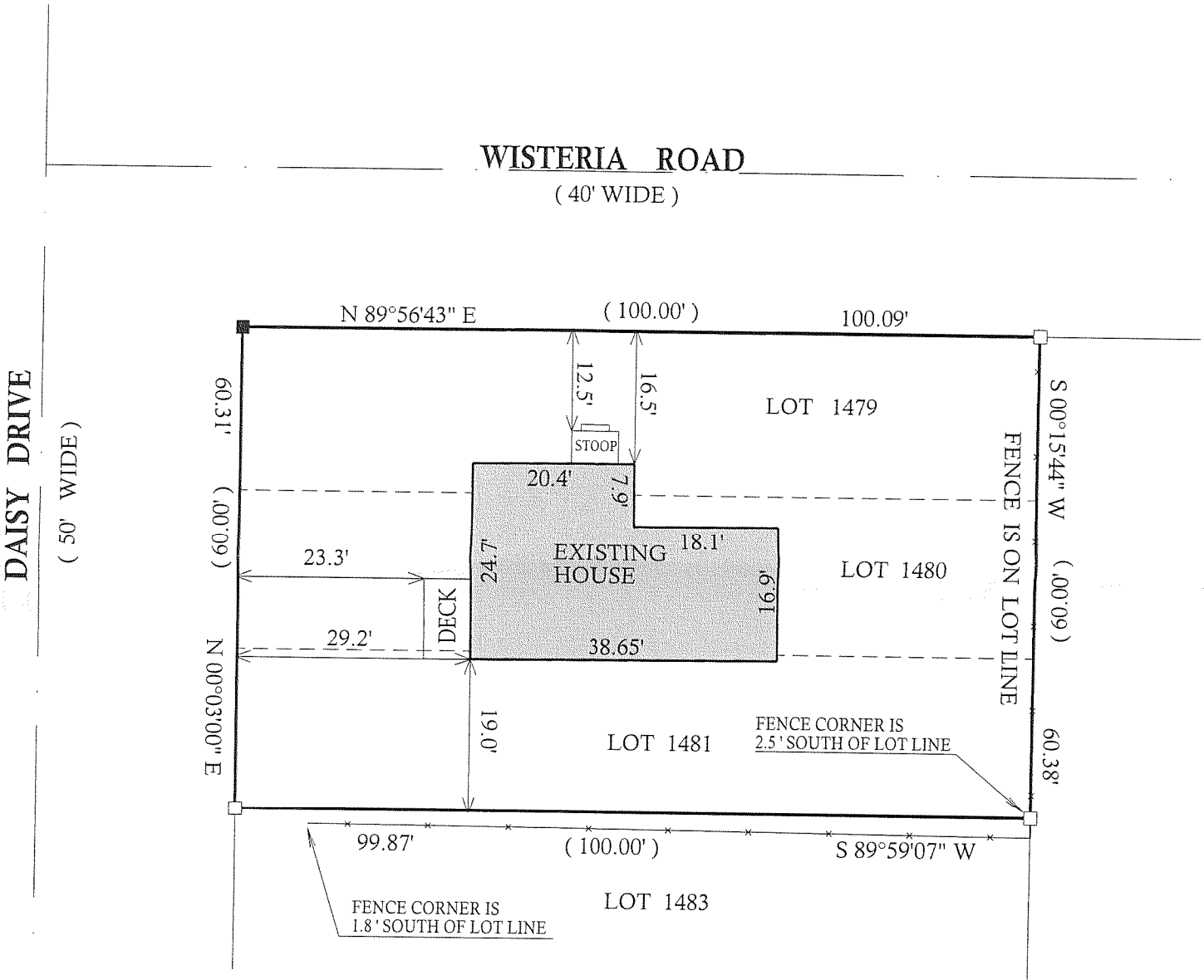

LEGEND

- SET IRON BAR
- FOUND IRON BAR
- (xx) RECORDED AS

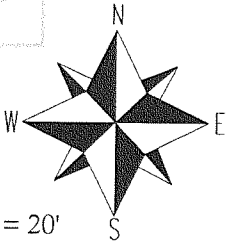
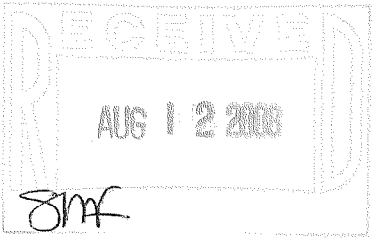

SCALE 1" = 20'

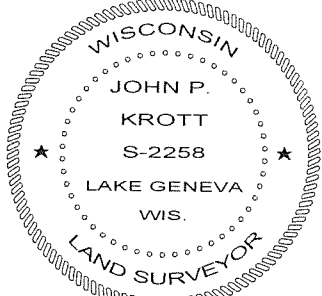

DATED THIS 5th, DAY OF MAY, 2008

John P. Krott

JOHN KROTT S - 2258
Wisconsin Registered Land Surveyor
(original if signed in red)

TAX ID #MPLA 00310

JOB # 08-091

"I hereby certify that I have surveyed the above described property and that the above map is a true representation thereof and shows the size and location of all visible structures, apparent easements and encroachments if any."
This survey is made for the present owners of the property, and those who purchase, mortgage, or guarantee the title thereto, within one year from the date hereof.

118-2936