

PREPARED FOR  
SHERI MAYNARD  
W960 VIOLET RD  
GENOA CITY, WI 53128

# PLAT OF SURVEY

-OF-

LOTS 4689 THRU 4693, BLOCK 91, SECTION 3 OF PELL  
LAKE SUBDIVISION, LOCATED IN TOWNSHIP 1 NORTH,  
RANGE 18 EAST, WALWORTH COUNTY WISCONSIN.

KROTT SURVEYING INC.

N3705 WILLOW BEND LANE  
LAKE GENEVA WI. 53147  
PHONE # (262)248-3697  
FAX # (262)249-0639

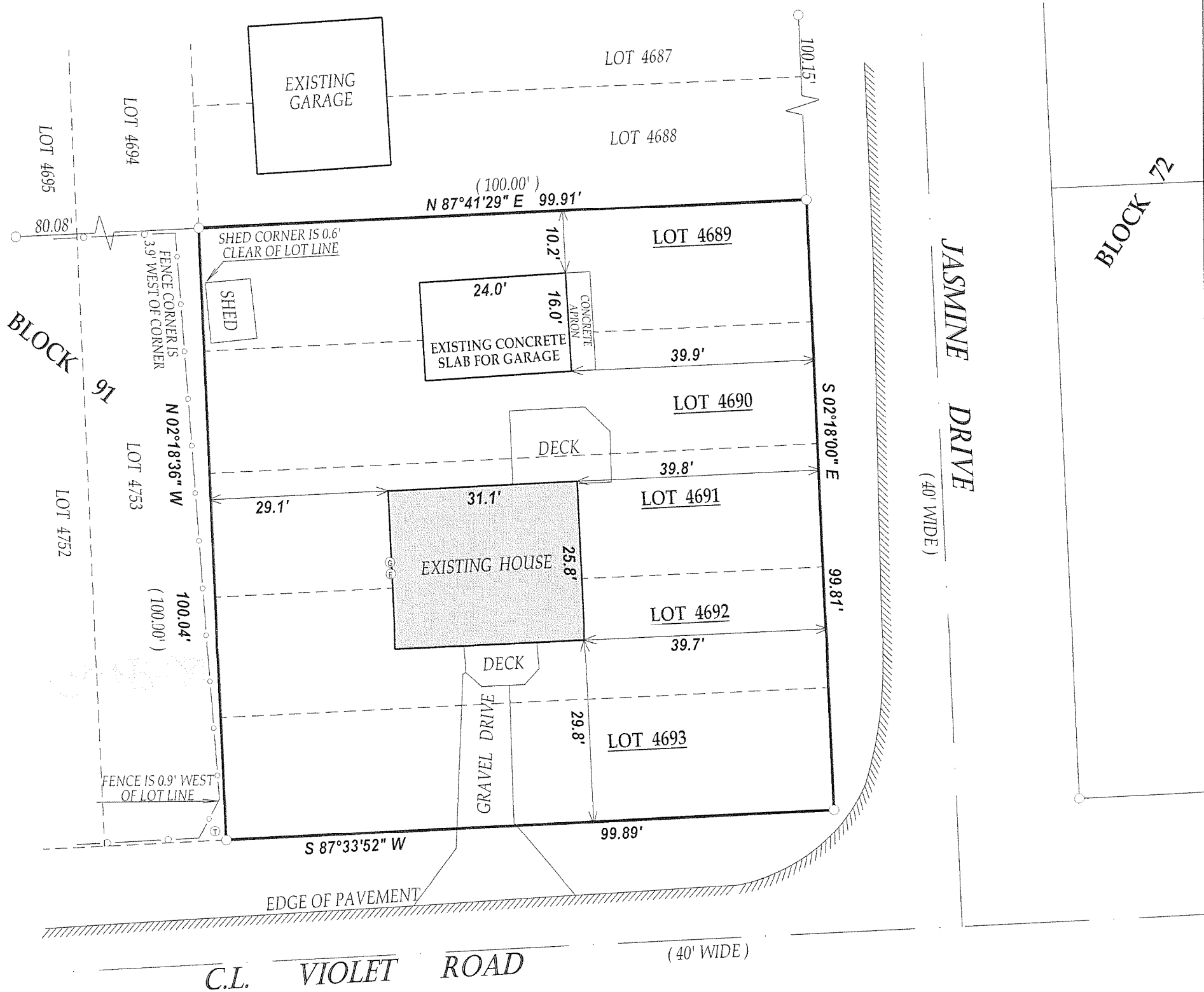

RECEIVED  
AUG 12 2008  
JMF

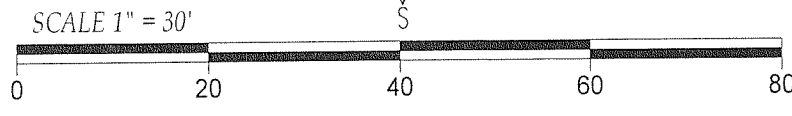
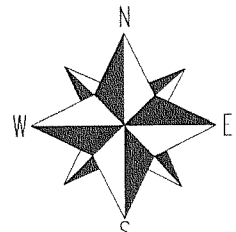

- LEGEND**
- FOUND IRON PIPE
  - ⊙ TELEPHONE PEDISTAL
  - ////// EDGE OF ASPHALT ROADWAY
  - CHAINLINK FENCE

(XX) RECORDED AS  
JOB # 08-075 TAX ID # MPL00999  
DATED THIS THE 17th DAY OF APRIL 2008.

COMPARE LEGAL DESCRIPTION ABOVE AND DRAWING WITH DEED.  
FOR BUILDING RESTRICTIONS AND EASEMENTS NOT SHOWN, REFER  
TO DEED, ABSTRACT SOURCES AND LOCAL MUNICIPAL CODES. NOTIFY  
THE SURVEYOR IMMEDIATELY OF ANY DISCREPANCY.

"I hereby certify that I have surveyed the above described property and that  
the above map is a true representation thereof and shows the size and  
location of all visible structures, apparent easements and encroachments  
if any."  
This survey is made for the present owners of the property, and those who  
purchase, mortgage, or guarantee the title thereto, within one year from  
the date hereof.

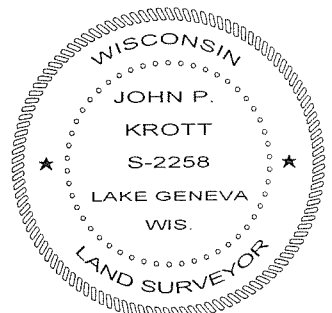

DATE OF LAST REVISION MAY 22, 2008.  
*John P. Krott*  
JOHN KROTT S - 2258  
Wisconsin Registered Land Surveyor  
(original if signed in red)

118-2933