

PLAT OF SURVEY

-OF-
LOTS 788 THRU 799 AND THE NORTH 3.00 FEET OF LOTS 780, 781 AND
782 OF BLOCK 13, PELL LAKE HIGHLANDS SUBDIVISION, LOCATED IN
TOWN 1 NORTH, RANGE 18 EAST, TOWN OF BLOOMFIELD, WALWORTH
COUNTY, WISCONSIN.

C.L. HOLLYWOOD ROAD

KROTT SURVEYING INC.

N3705 WILLOW BEND LANE
LAKE GENEVA WI. 53147
PHONE # (262)248-3697
FAX # (262)249-0639

C.L. HILLSIDE BOULEVARD
(50' WIDE)

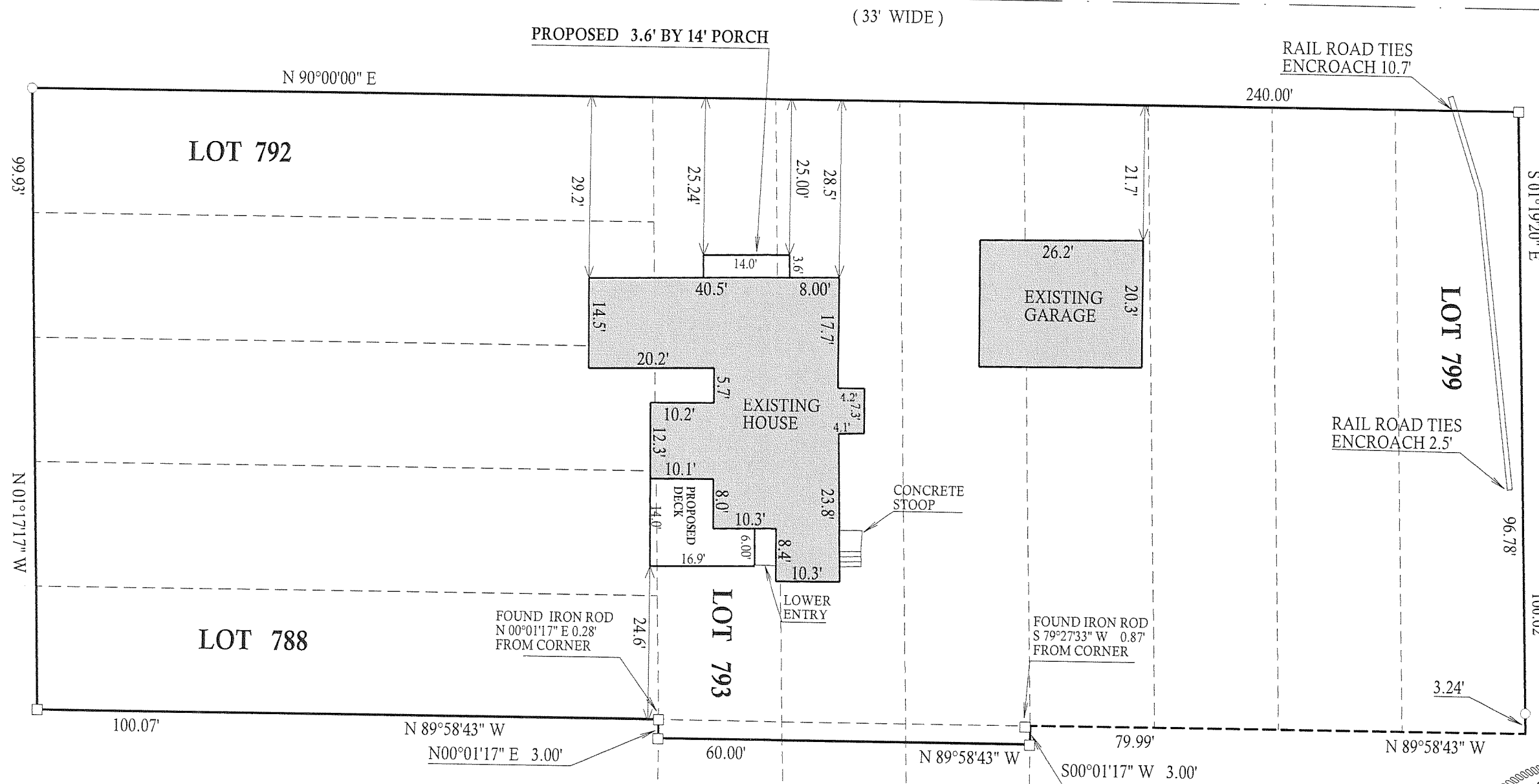

LEGEND

- FOUND IRON PIPE
- FOUND IRON BAR
- SET IRON BAR

(xx) RECORDED AS

JOB # 04-080UD TAXID # MPLH169A

COMPARE LEGAL DESCRIPTION ABOVE AND DRAWING WITH DEED.
FOR BUILDING RESTRICTIONS AND EASEMENTS NOT SHOWN, REFER
TO DEED, ABSTRACT SOURCES AND LOCAL MUNICIPAL CODES. NOTIFY
THE SURVEYOR IMMEDIATELY OF ANY DISCREPANCY.

"I hereby certify that I have surveyed the above described property and that
the above map is a true representation thereof and shows the size and
location of all visible structures, apparent easements and encroachments
if any."

This survey is made for the present owners of the property, and those who
purchase, mortgage, or guarantee the title thereto, within one year from
the date hereof.

PREPARED FOR:
JOE LONDBERG
P.O. BOX 1035
PELL LAKE, WI 53157

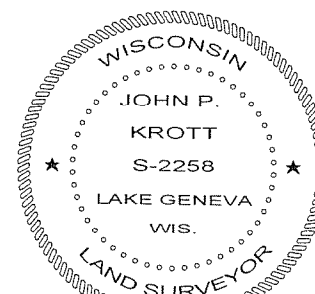
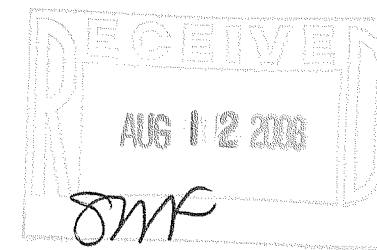
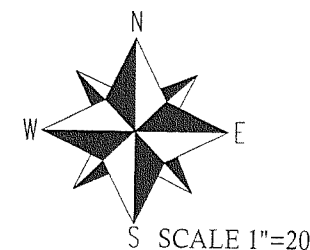

DATED THIS 6th, DAY OF JUNE, 2008

John P. Krott

JOHN KROTT S - 2258
Wisconsin Registered Land Surveyor
(original if signed in red)

118-2932