

PREPARED FOR
RANDY HALLMAN
N1154 COUNTY RD. H
GENOA CITY WI. 53128

PLAT OF SURVEY

-OF-

LOTS 119 THRU 130 BLOCK 2 OF PELL LAKE SUBDIVISION LOCATED IN
TOWN 1 NORTH, RANGE 18 EAST, WALWORTH COUNTY, WISCONSIN

KROTT SURVEYING INC.

N3705 WILLOW BEND LANE
LAKE GENEVA WI. 53147
PHONE # (262)248-3697
FAX # (262)249-0639

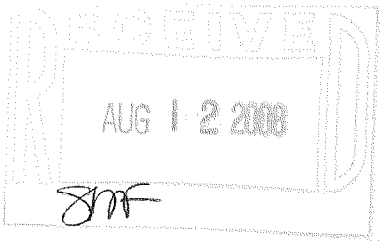
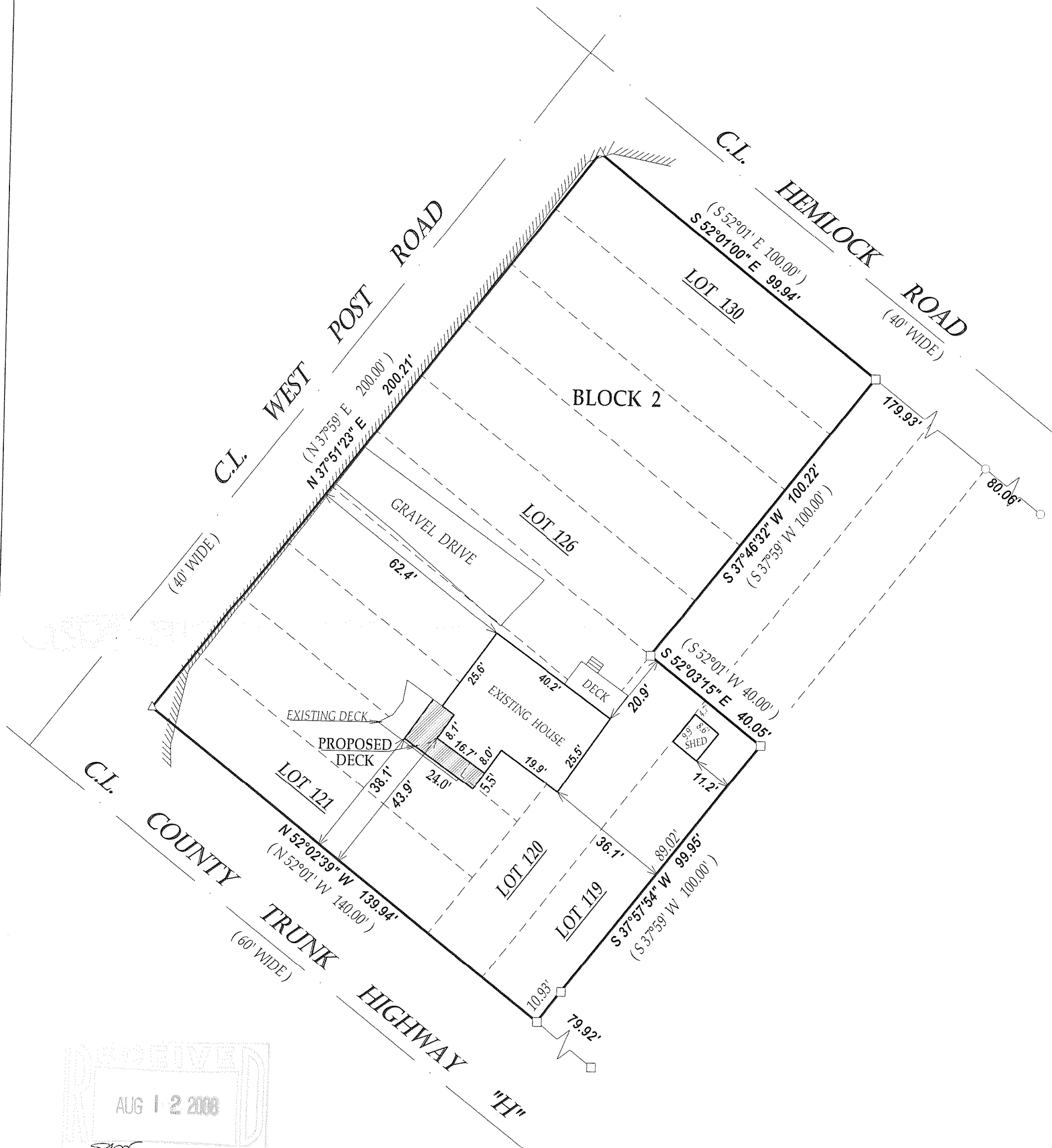

LEGEND

- FOUND IRON PIPE
- FOUND IRON BAR
- △ SET P.K. NAIL

EDGE OF PAVED ROADWAY

(XX) RECORDED AS

JOB # 08-126

TAX ID # MPL00026

DATED THIS THE 10th DAY OF JUNE 2008.

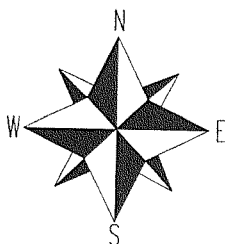

SCALE 1" = 30'

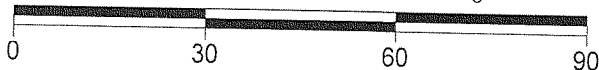

"I hereby certify that I have surveyed the above described property and that the above map is a true representation thereof and shows the size and location of all visible structures, apparent easements and encroachments if any."

This survey is made for the present owners of the property, and those who purchase, mortgage, or guarantee the title thereto, within one year from the date hereof.

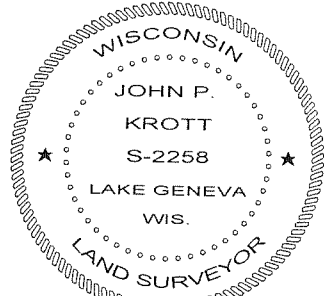

John P. Krott

JOHN KROTT S - 2258
Wisconsin Registered Land Surveyor
(original if signed in red)

118-2930