

PREPARED FOR  
KRUZAN CONSTRUCTION  
2080 HAFS ROAD  
GENOA CITY WI. 53128

KROTT SURVEYING INC.  
N3705 WILLOW BEND LANE  
LAKE GENEVA WI. 53147  
PHONE # (262)248-3697  
FAX # (262)249-0639

PLAT OF SURVEY

-OF-

LOTS 5764 THRU 5769 BLOCK 108, OF SECTION 3 OF PELL  
LAKE SUBDIVISION LOCATED IN SECTION 15, TOWN 1  
NORTH, RANGE 18 EAST, WALWORTH COUNTY, WISCONSIN.

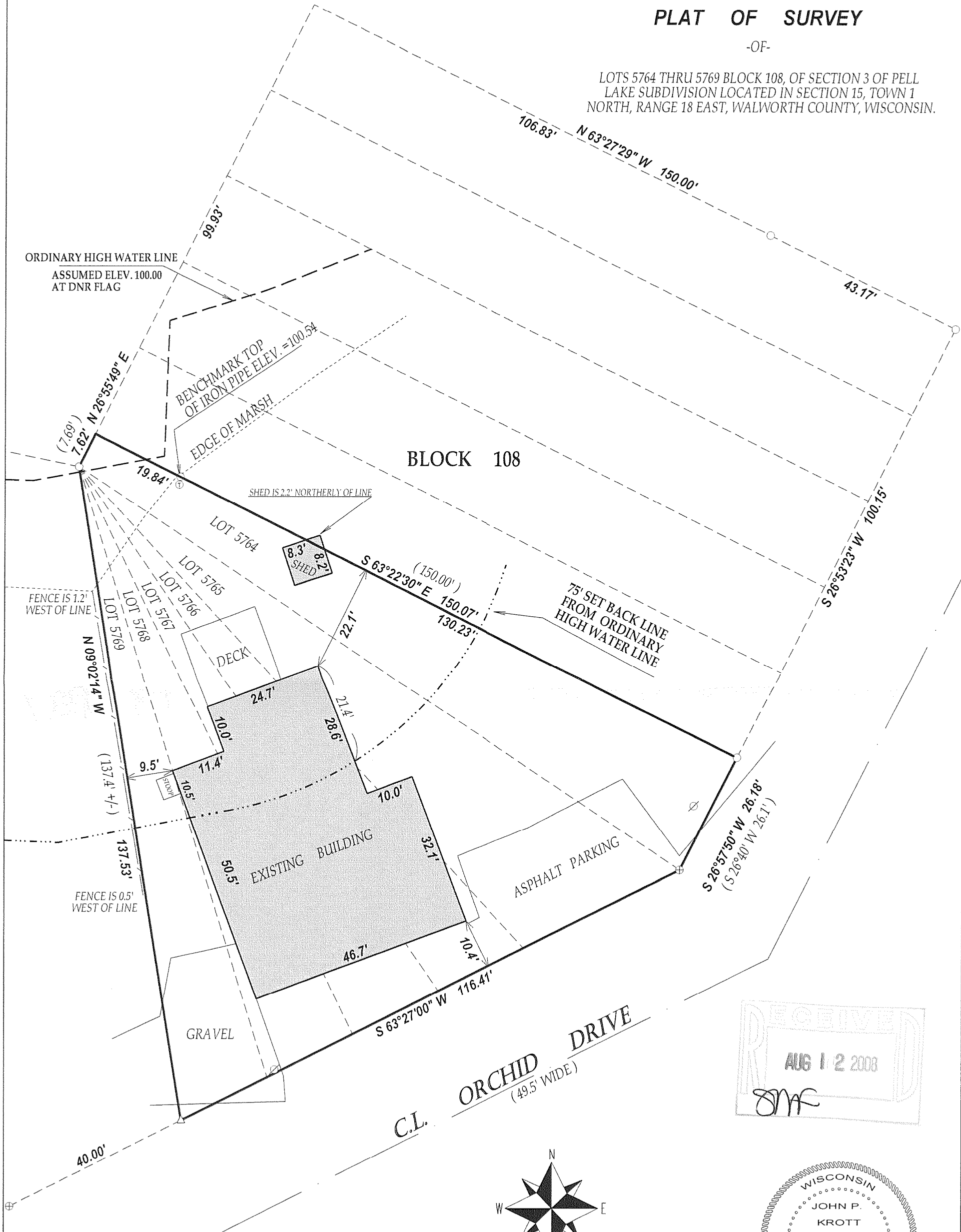

LEGEND

- FOUND IRON PIPE
- ⊕ FOUND RAILROAD SPIKE
- △ SET P.K. NAIL
- ⊗ POWER POLE
- ⊙ TELEPHONE PEDISTAL
- (xx) RECORDED AS



COMPARE LEGAL DESCRIPTION ABOVE AND DRAWING WITH DEED.  
FOR BUILDING RESTRICTIONS AND EASEMENTS NOT SHOWN, REFER  
TO DEED, ABSTRACT SOURCES AND LOCAL MUNICIPAL CODES. NOTIFY  
THE SURVEYOR IMMEDIATELY OF ANY DISCREPANCY.

"I hereby certify that I have surveyed the above described property and that  
the above map is a true representation thereof and shows the size and  
location of all visible structures, apparent easements and encroachments  
if any."

This survey is made for the present owners of the property, and those who  
purchase, mortgage, or guarantee the title thereto, within one year from  
the date hereof.

JOB # 08-038 TAX ID # MPL01250A  
DATED THIS THE 20th DAY OF MARCH 2008.

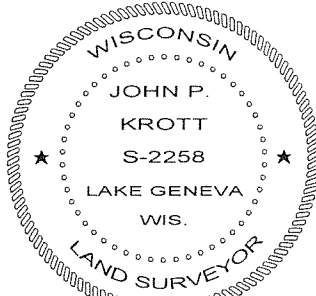
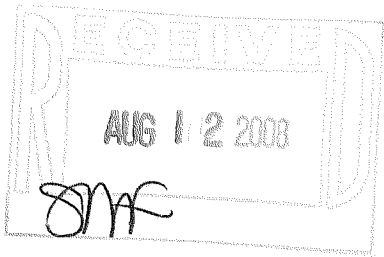

DATE OF LAST REVISION: 6/19/2008

JOHN KROTT S - 2258  
Wisconsin Registered Land Surveyor  
(original if signed in red)

MPL-01250A

118-2927