

PREPARED FOR
TAMMY HAASE
KEEFE REAL ESTATE
751 GENEVA PARKWAY
LAKE GENEVA, WI 53147

PLAT OF SURVEY

-OF-

LOT 1, CERTIFIED SURVEY MAP NO. 1750,
LOCATED IN NW 1/4 OF NE 1/4 SEC. 27, T. 1 N., R. 18 E.
WALWORTH COUNTY, WISCONSIN

KROTT SURVEYING INC.

N3705 WILLOW BEND LANE
LAKE GENEVA WI. 53147
PHONE # (262)248-3697
FAX # (262)249-0639

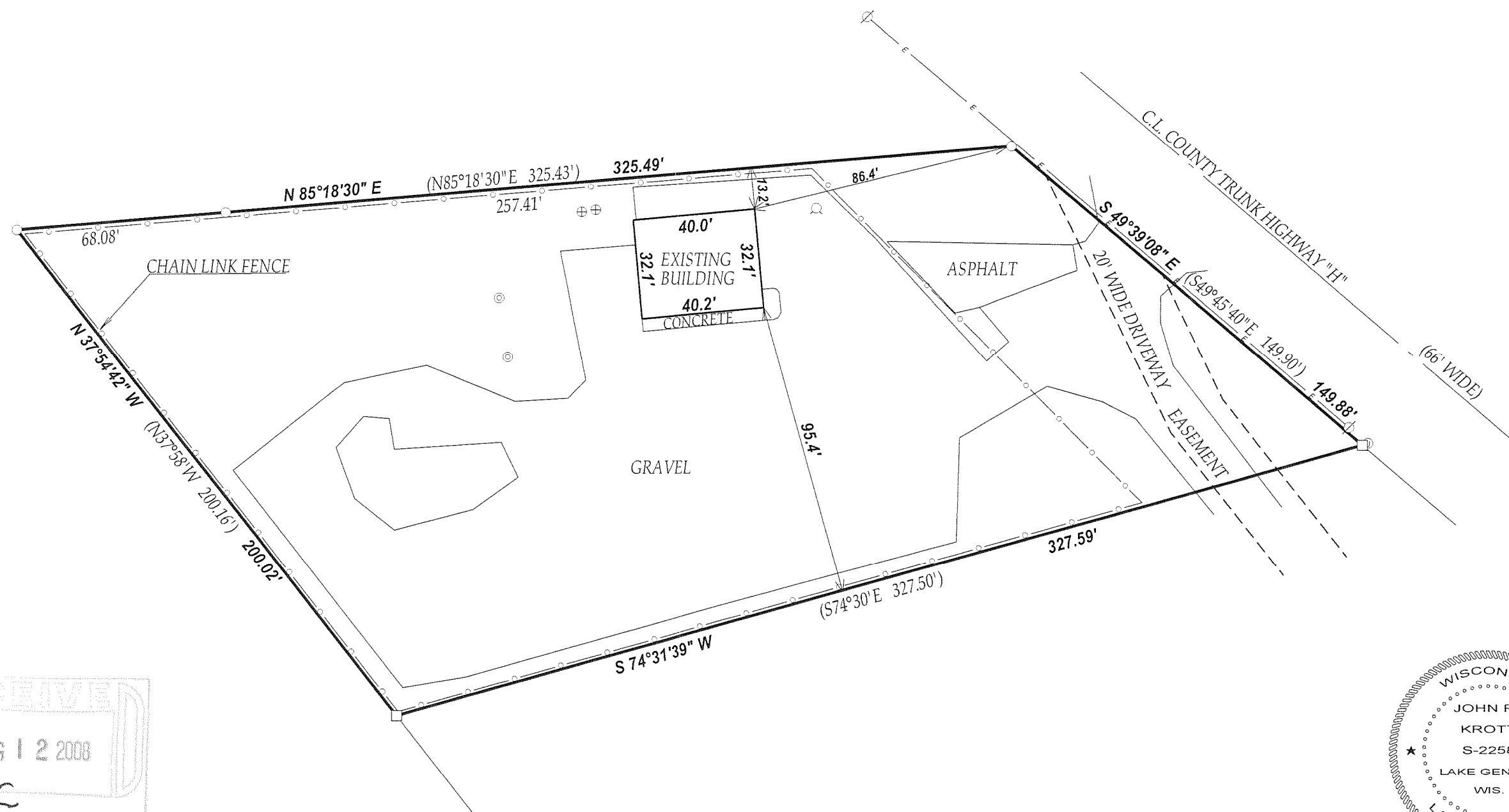

LEGEND

- FOUND IRON PIPE
- FOUND IRON BAR
- ⊕ UTILITY PEDISTAL
- ⊙ WELL
- ⊕ CONCRETE LID
- ⊙ 4" PVC PIPE
- ⊗ POWER POLE
- E- OVERHEAD WIRES
- (XX) RECORDED AS

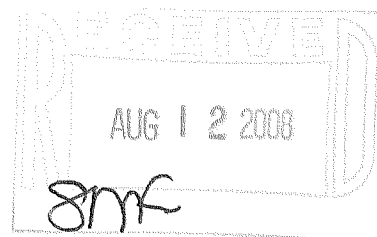

"I hereby certify that I have surveyed the above described property and that the above map is a true representation thereof and shows the size and location of all visible structures, apparent easements and encroachments if any."
This survey is made for the present owners of the property, and those who purchase, mortgage, or guarantee the title thereto, within one year from the date hereof.

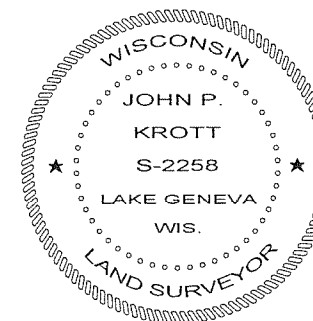
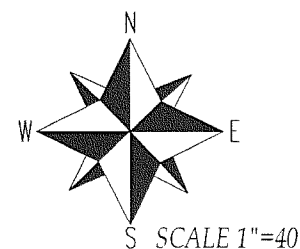

John P. Krott
JOHN KROTT S - 2258
Wisconsin Registered Land Surveyor
(original if signed in red)

JOB # 08-171 TAX ID # MA175000001
DATED THIS THE 23RD DAY OF JULY 2008.

MA 1750-1

118-2924