

ABELL  
SURVEYING & MAPPING

1140 SEQUOIA STREET • DELAVAN, WISCONSIN 53115  
262-728-6737

GERANIUM ROAD

CHICAGO DRIVE

BLOCK

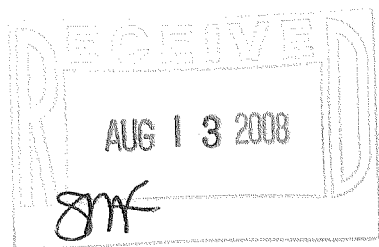
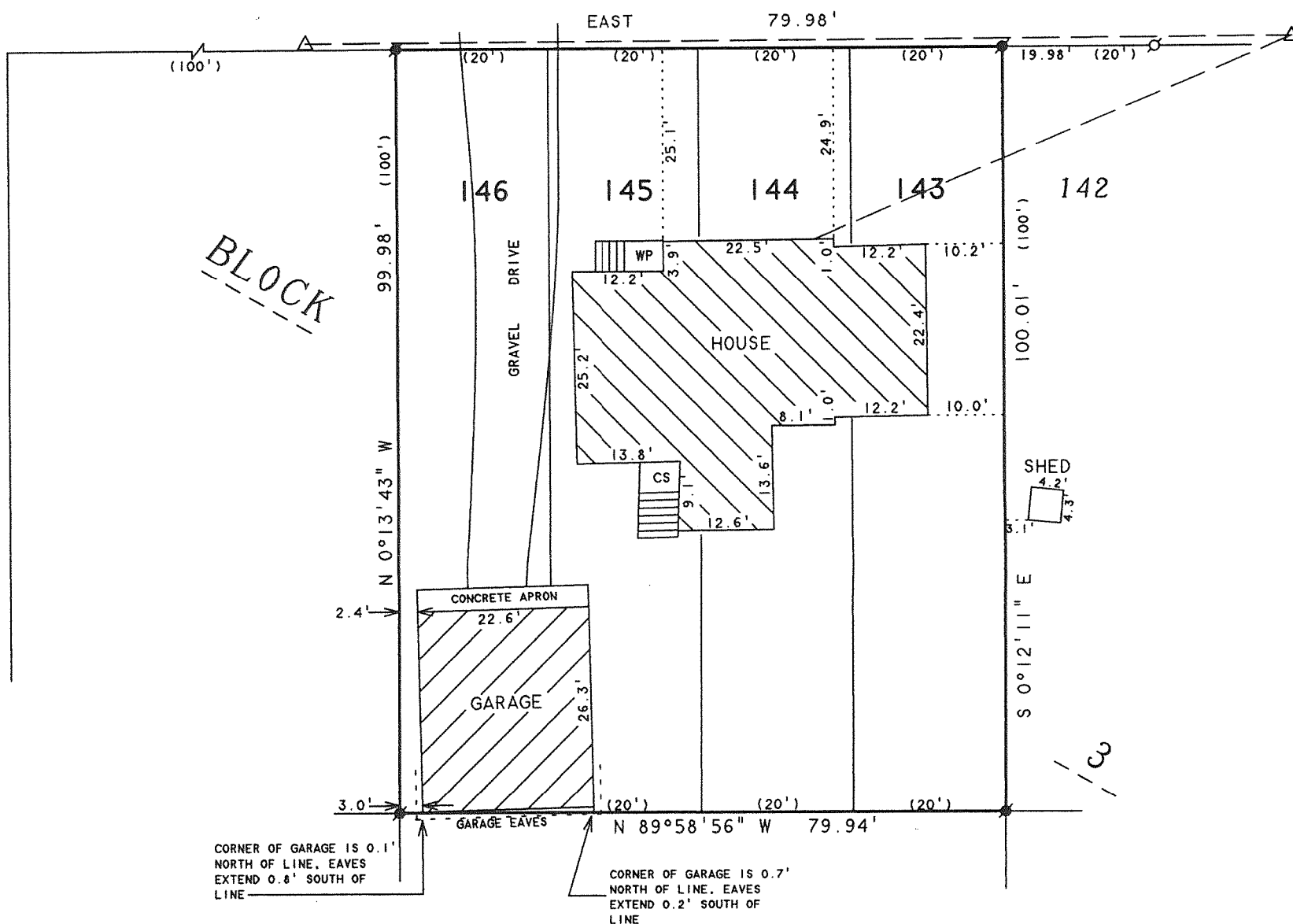

NOTE: BEARINGS ARE REFERENCED TO  
EXISTING SURVEY RECORDS.

N



SCALE 1"=20'

LEGEND

- - IRON ROD FOUND
- - IRON PIPE FOUND
- △ - UTILITY POLE
- - OVERHEAD UTILITY LINES
- WP - WOOD PORCH
- CS - CONCRETE STOOP
- ( ) - RECORDED AS

PLAT OF SURVEY OF

LOTS 143-146, BLOCK 3, PELL LAKE ADDITION,  
LOCATED IN T1N.18E, WALWORTH COUNTY,  
WISCONSIN. CONTAINING 0.18 ACRES.

I HEREBY CERTIFY THAT I HAVE SURVEYED THE ABOVE DESCRIBED PROPERTY AND THAT THE ABOVE MAP IS A TRUE REPRESENTATION THEREOF AND SHOWS THE SIZE AND LOCATION OF THE PROPERTY, ITS EXTERIOR BOUNDARIES, THE LOCATION OF ALL VISIBLE STRUCTURES AND DIMENSIONS OF ALL PRINCIPAL BUILDINGS THEREON, BOUNDARY FENCES, APPARENT EASEMENTS, ROADWAYS AND VISIBLE ENCROACHMENTS, IF ANY, TO THE BEST OF MY KNOWLEDGE AND BELIEF.

THIS SURVEY IS MADE FOR THE USE OF THE PRESENT OWNERS OF THE PROPERTY, AND ALSO THOSE WHO PURCHASE, MORTGAGE, OR GUARANTEE THE TITLE THERETO WITHIN ONE (1) YEAR FROM DATE HEREON.

David F. Abell

DAVID F. ABELL  
WISCONSIN REGISTERED LAND SURVEYOR, S-1596

ORDERED BY: RON STEADMAN  
RE/MAX TRADITIONS  
747 S. EASTWOOD DRIVE  
WOODSTOCK, IL 60098

April 10, 2008

DATE: April 10, 2008  
JOB NUMBER - 08012  
NOTE: THIS IS NOT A CERTIFIED COPY UNLESS SEALED.

MPLA-31

118-2922