

PLAT OF SURVEY -OF-

LOTS 433, 434, 435, 436, 437, 438, 458 AND 459, BLOCK 9,
"PELL LAKE SUBDIVISION", ACCORDING TO THE RECORDED PLAT
THEREOF. SAID LAND BEING IN THE TOWN OF BLOOMFIELD,
WALWORTH COUNTY, WISCONSIN.

SURVEY FOR: BEAU BRADEN
SURVEY ADDRESS: N1146 WALNUT ROAD

SCALE: 1" = 30'

"I hereby certify that I have surveyed the above described
property and that the above map is a correct representation thereof
and shows the size and location of the property, its exterior
boundaries, the location of all visible structures and dimensions
of all principal buildings thereon, boundary fences, apparent
easements, roadways and encroachments, if any."

"This survey is made for the use of the present owners of the
property, and those who purchase, mortgage, or guarantee the
title thereto within one year from date hereof."

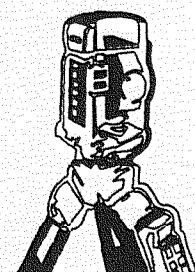

B.W. SURVEYING, INC.

LAND SURVEYS
MAPPING AND PLANNING
412 N. PINE STREET
BURLINGTON, WI 53105
(262)-767-0225

MPL-95

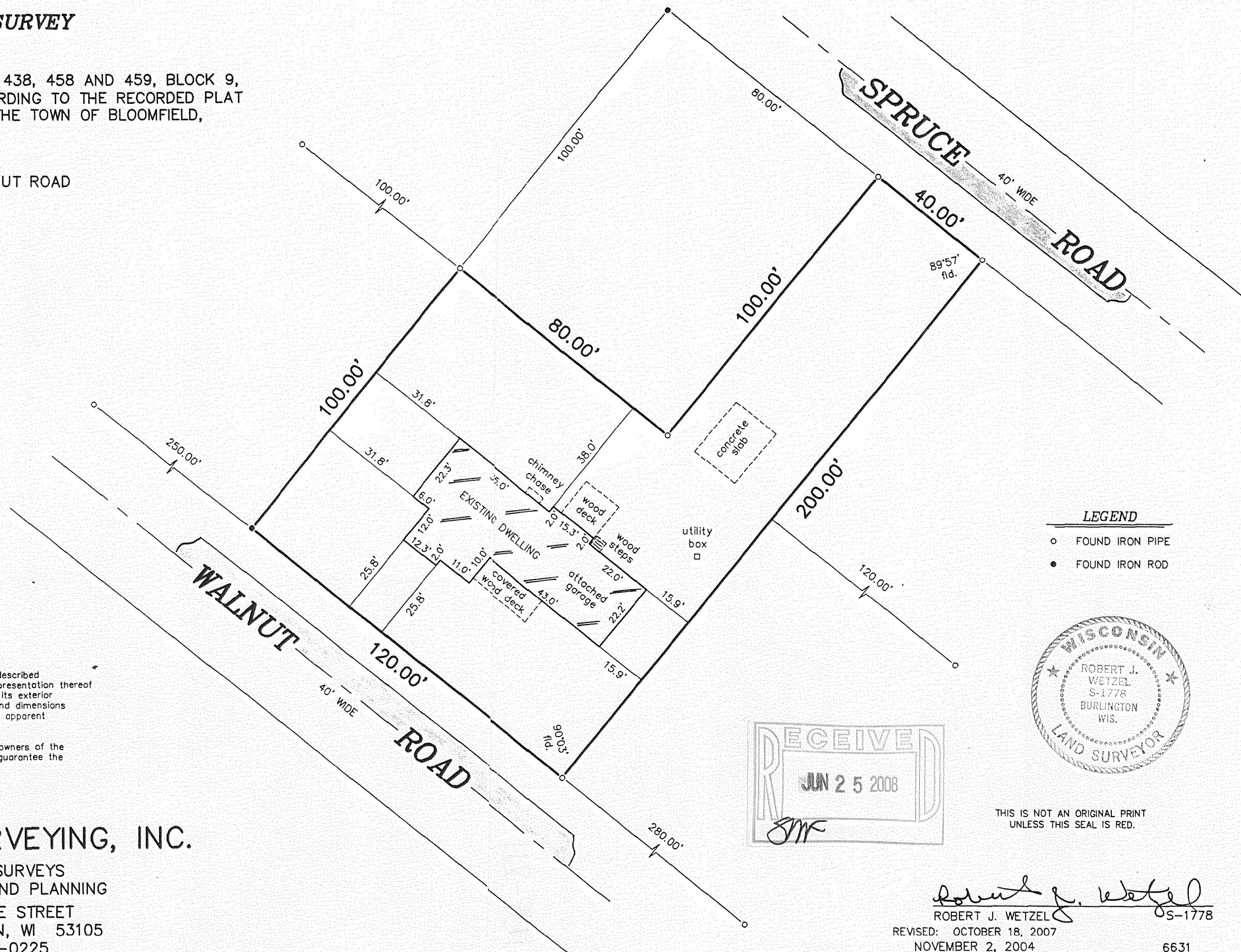

LEGEND

- FOUND IRON PIPE
- FOUND IRON ROD

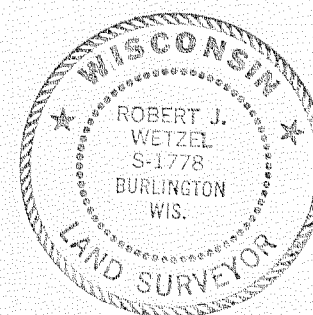

THIS IS NOT AN ORIGINAL PRINT
UNLESS THIS SEAL IS RED.

RECEIVED
JUN 25 2008
Robert J. Wetzel
ROBERT J. WETZEL S-1778
REVISED: OCTOBER 18, 2007
NOVEMBER 2, 2004
DATE
6631
JOB NUMBER

118-2918