

PLAT OF SURVEY  
-OF-

LOTS 1, 2, 3, 11, 12, 13 AND 14, BLOCK 20, LAKE IVANHOE RESORT, ACCORDING TO THE RECORDED PLAT THEREOF. SAID LAND BEING IN THE TOWN OF BLOOMFIELD, COUNTY OF WALWORTH AND STATE OF WISCONSIN.

SURVEY FOR: SOUTHEASTERN WISCONSIN HOUSING CORPORATION  
SURVEY LOCATION: NORTH 2445 LINCOLN DRIVE

SCALE: 1" = 30'

- LEGEND
- FOUND IRON PIPE
  - ⊕ SET IRON PIPE
  - FOUND IRON ROD

WASHINGTON AVENUE

40' WIDE

(59.83' meas.)  
60.00'

LINCOLN

185.29'

30' WIDE

DRIVE

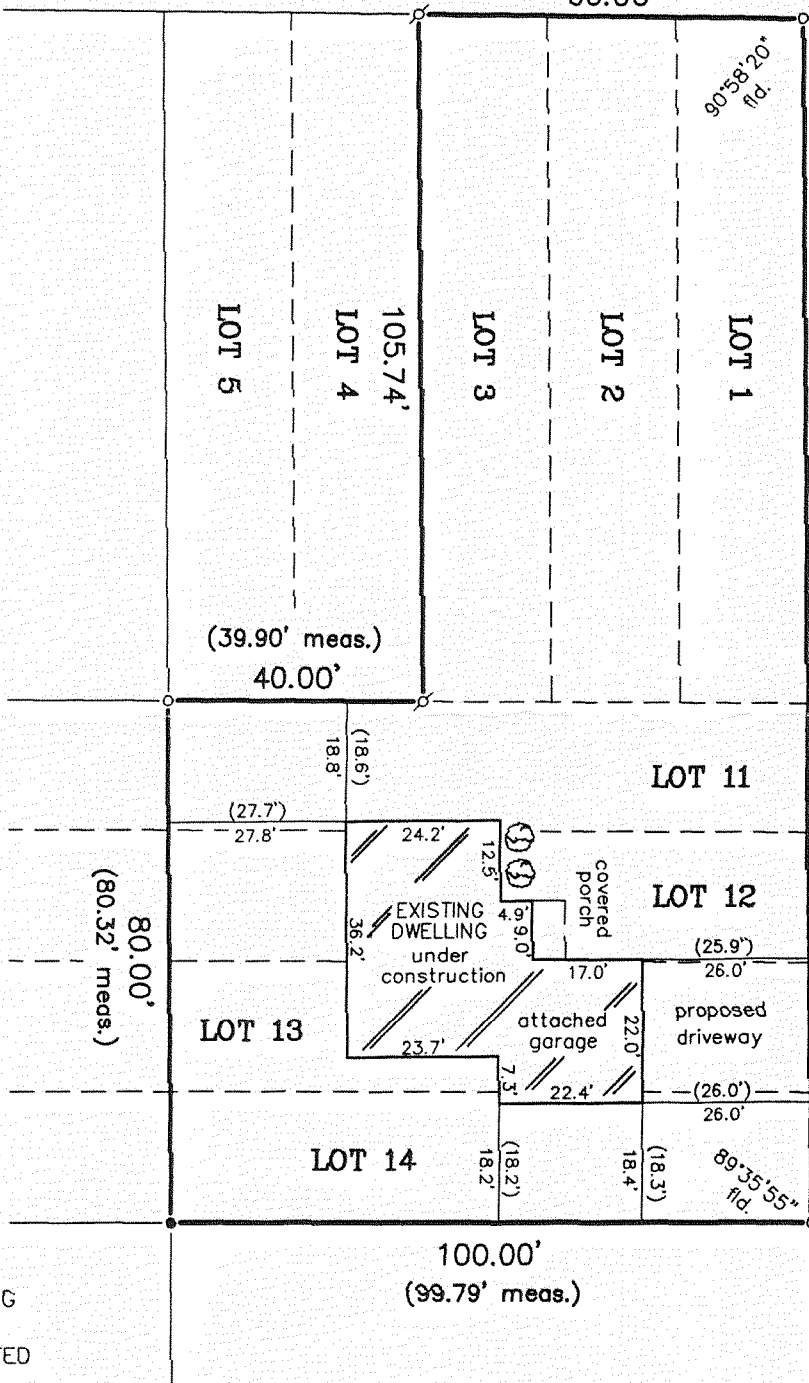

I HEREBY CERTIFY THAT THE EXISTING DWELLING (under construction) SHOWN ON THIS PLAT OF SURVEY IS LOCATED AS SHOWN THUS ( ), DATED THIS 16TH DAY OF JANUARY, 2008.

*Robert J. Wetzel*  
ROBERT J. WETZEL S-1778

"I hereby certify that I have surveyed the above described property and that the above map is a correct representation thereof and shows the size and location of the property, its exterior boundaries, the location of all visible structures and dimensions of all principal buildings thereon, boundary fences, apparent easements, roadways and encroachments, if any."

"This survey is made for the use of the present owners of the property, and those who purchase, mortgage, or guarantee the title thereto within one year from date hereof."

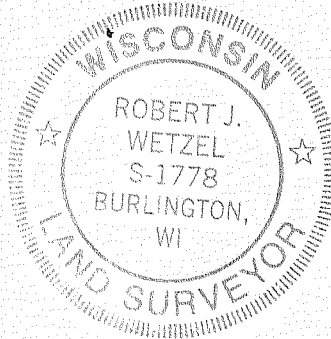
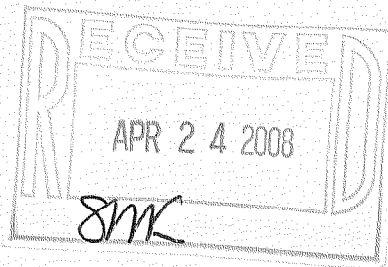

THIS IS NOT AN ORIGINAL PRINT  
UNLESS THIS SEAL IS RED.

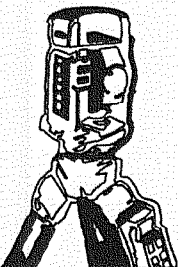

B.W. SURVEYING, INC.

LAND SURVEYS  
MAPPING AND PLANNING  
412 N. PINE STREET  
BURLINGTON, WI 53105  
(262)-767-0225

*Robert J. Wetzel*  
ROBERT J. WETZEL S-1778  
REVISED: FEBRUARY 27, 2007  
REVISED: OCTOBER 17, 2006  
AUGUST 23, 2006  
DATE

7368  
JOB NUMBER

MIR-343

118-2912