

PREPARED FOR
SHERI MAYNARD
W960 VIOLET RD
GENOA CITY, WI 53128

PLAT OF SURVEY

-OF-

KROTT SURVEYING INC.

N3705 WILLOW BEND LANE
LAKE GENEVA WI. 53147
PHONE # (262)248-3697
FAX # (262)249-0639

LOTS 4689 THRU 4693, BLOCK 91, SECTION 3 OF PELL
LAKE SUBDIVISION, LOCATED IN TOWNSHIP 1 NORTH,
RANGE 18 EAST, WALWORTH COUNTY WISCONSIN.

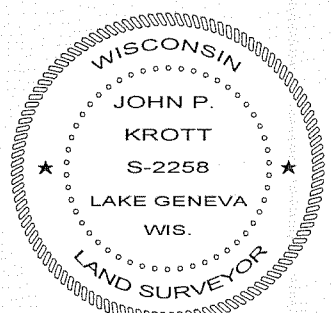
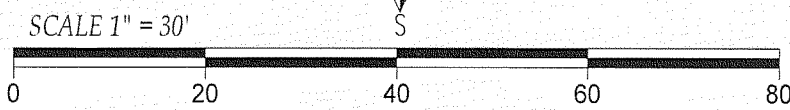
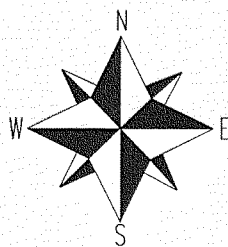
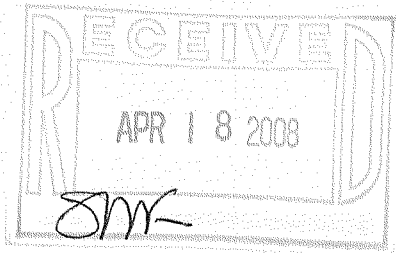
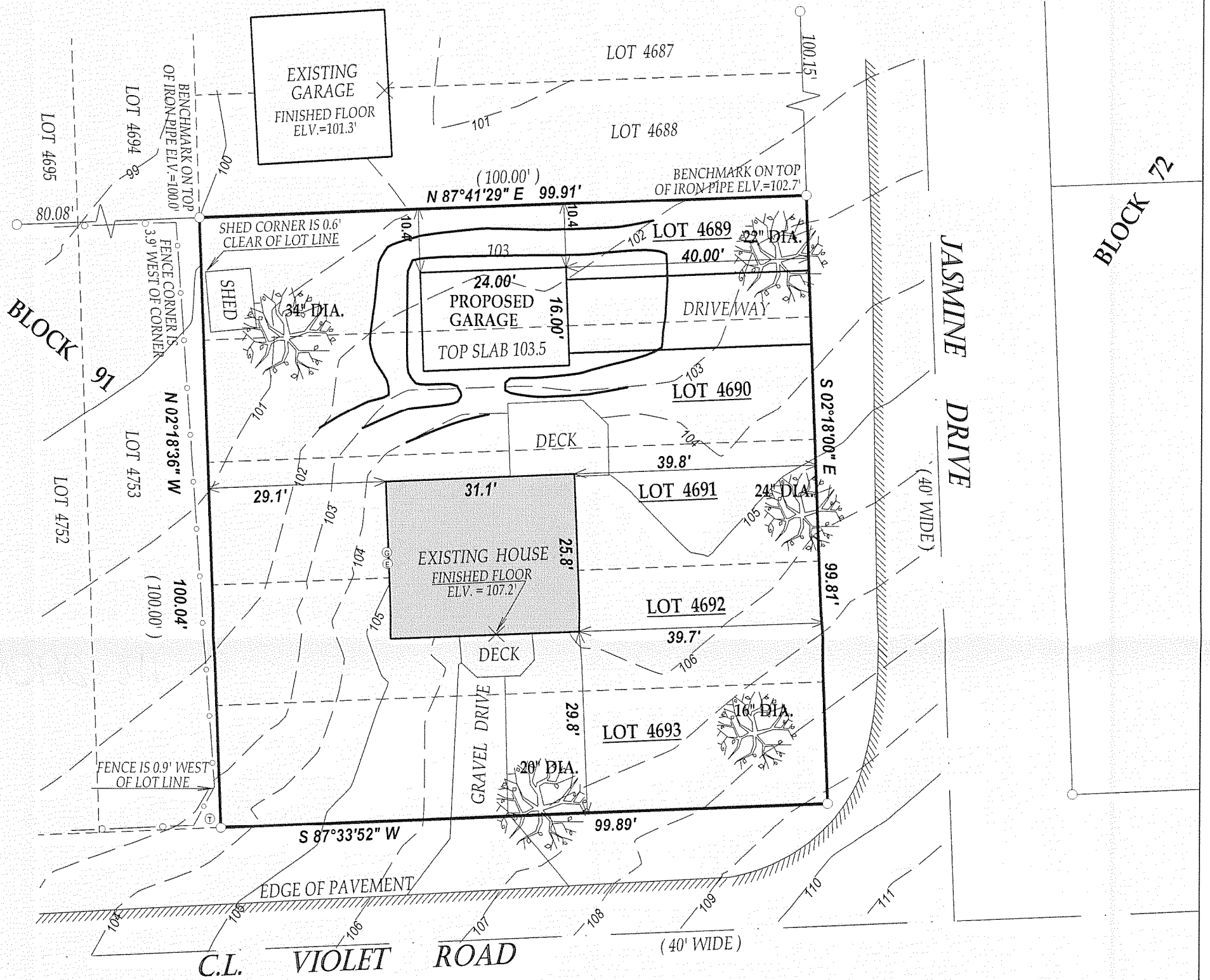

John P. Krott
JOHN KROTT S - 2258
Wisconsin Registered Land Surveyor
(original if signed in red)

- LEGEND**
- FOUND IRON PIPE
 - ⊙ TELEPHONE PEDISTAL
 - ////// EDGE OF ASPHALT ROADWAY
 - CHAINLINK FENCE

(XX) RECORDED AS
JOB # 08-075 TAX ID # MPL00999
DATED THIS THE 17th DAY OF APRIL 2008.

COMPARE LEGAL DESCRIPTION ABOVE AND DRAWING WITH DEED.
FOR BUILDING RESTRICTIONS AND EASEMENTS NOT SHOWN, REFER
TO DEED, ABSTRACT SOURCES AND LOCAL MUNICIPAL CODES. NOTIFY
THE SURVEYOR IMMEDIATELY OF ANY DISCREPANCY.

"I hereby certify that I have surveyed the above described property and that
the above map is a true representation thereof and shows the size and
location of all visible structures, apparent easements and encroachments
if any."

This survey is made for the present owners of the property, and those who
purchase, mortgage, or guarantee the title thereto, within one year from
the date hereof.

MPL-999

118-2909