

PLAT OF SURVEY
 LOT 4861 EXCEPT THE NORTH 60 FEET'
 LOTS 4892 THRU 4895, & THE NORTH 1/2 LOT 4896
 BLOCK 93 PELL LAKE SECTION 3
 WALWORTH COUNTY, WISCONSIN

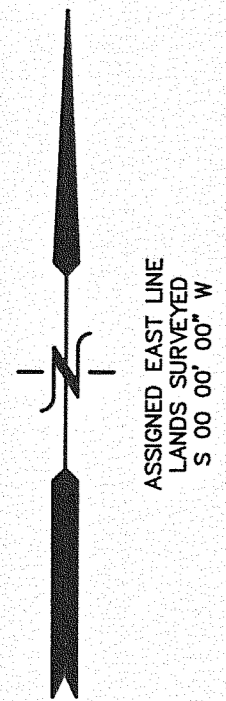

ASSIGNED EAST LINE
 LANDS SURVEYED
 S 00 00' 00" W

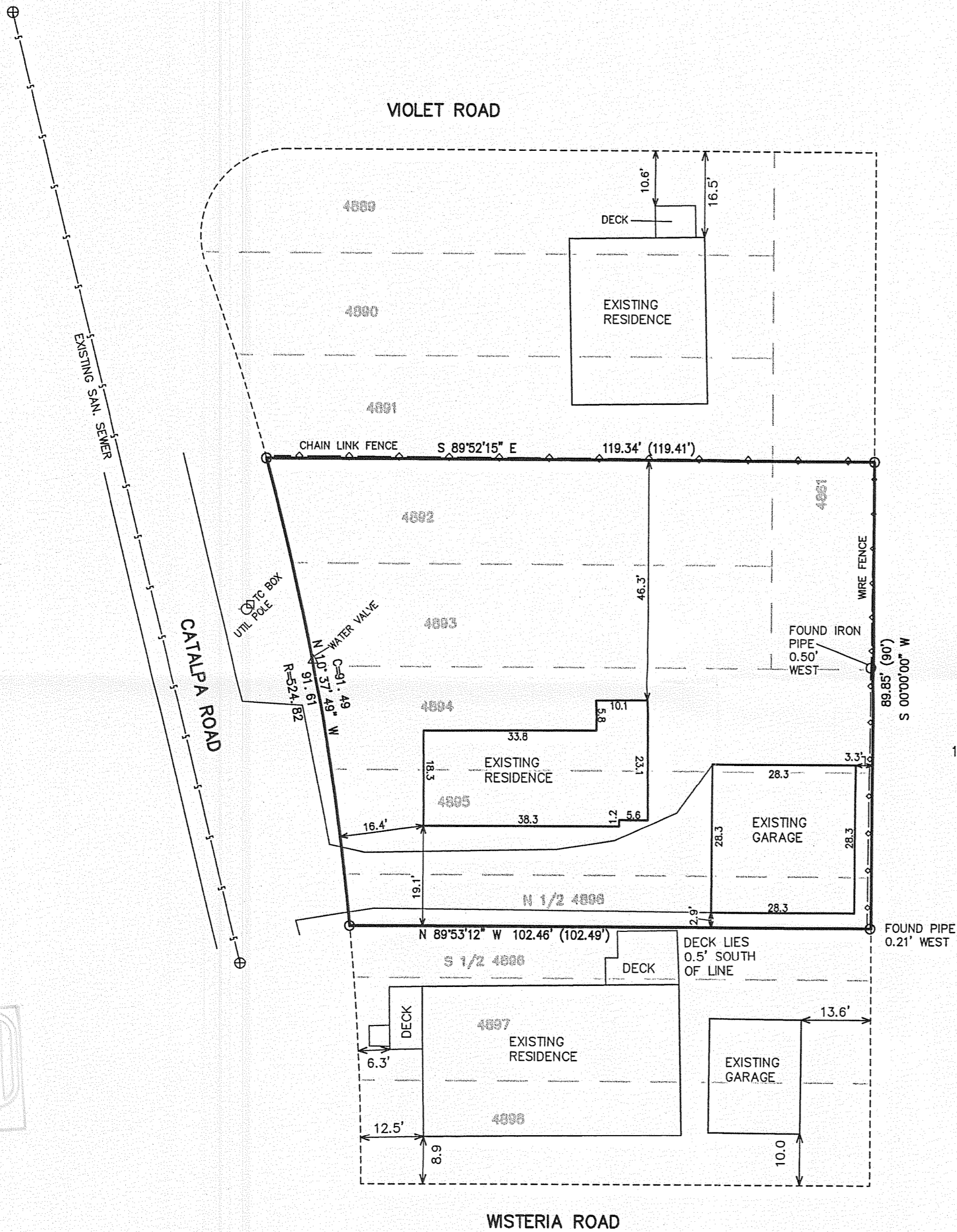

LEGEND
 ○ = FOUND IRON PIPE STAKE
 (XXX) = RECORDED AS

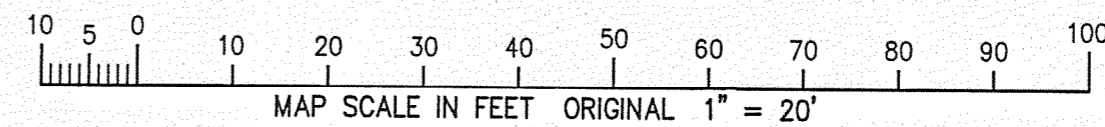

RECEIVED
 MAR - 5 2008
JMF

NOTE: COPIES OF THIS MAP TO WHICH THE FOLLOWING CERTIFICATE WILL APPLY SHOW SURVEYOR'S ORIGINAL SEAL AND SIGNATURE IN RED INK. COPIES BY ANY OTHER MEANS MAY HAVE ALTERATIONS WHICH DO NOT REPRESENT THE SURVEYOR'S WORK PRODUCT.

I HEREBY CERTIFY THAT THE ABOVE DESCRIBED PROPERTY HAS BEEN SURVEYED UNDER MY DIRECTION AND THAT THE ABOVE MAP IS A TRUE REPRESENTATION THEREOF AND SHOWS THE SIZE AND LOCATION OF THE PROPERTY AND ITS EXTERIOR BOUNDARIES. THIS SURVEY IS MADE FOR THE USE OF THE PRESENT OWNERS OF THE PROPERTY, AND ALSO THOSE WHO PURCHASE, MORTGAGE, OR GUARANTEE THE TITLE THERETO WITHIN ONE YEAR FROM THE DATE HEREOF.

DATED: JANUARY 24, 2008

Peter S. Gordon
 PETER S. GORDON R.L.S. 2101

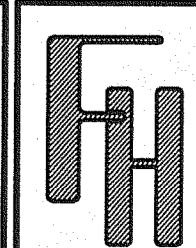

WORK ORDERED BY:
 JOHN & VICKY WERNER
 PO BOX 672
 PELL LAKE, WI. 53157

FARRIS, HANSEN & ASSOCIATES, INC.
 ENGINEERING - ARCHITECTURE - SURVEYING
 7 RIDGWAY COURT P.O. BOX 437
 ELKHORN, WISCONSIN 53121
 OFFICE: (262) 723-2098 FAX: (262) 723-5866

REVISIONS

PROJECT NO.
 7534
 DATE:
 01-24-2008
 SHEET NO.
 1 OF 1

MPL-1035

118-2903