

PREPARED FOR:
CANDY PETERSON
P.O. BOX 1001
PELL LAKE, WI 53157

PLAT OF SURVEY

KROTT SURVEYING INC.
N3705 WILLOWBEND LANE
LAKE GENEVA, WI, 53147
262-248-3697

- OF -

LOTS 8641 THRU 8645 BLOCK 164 PELL LAKE SUBDIVISION, LOCATED IN
SECTION 22, TOWN 1 NORTH, RANGE 18 EAST, WALWORTH COUNTY, WISCONSIN.

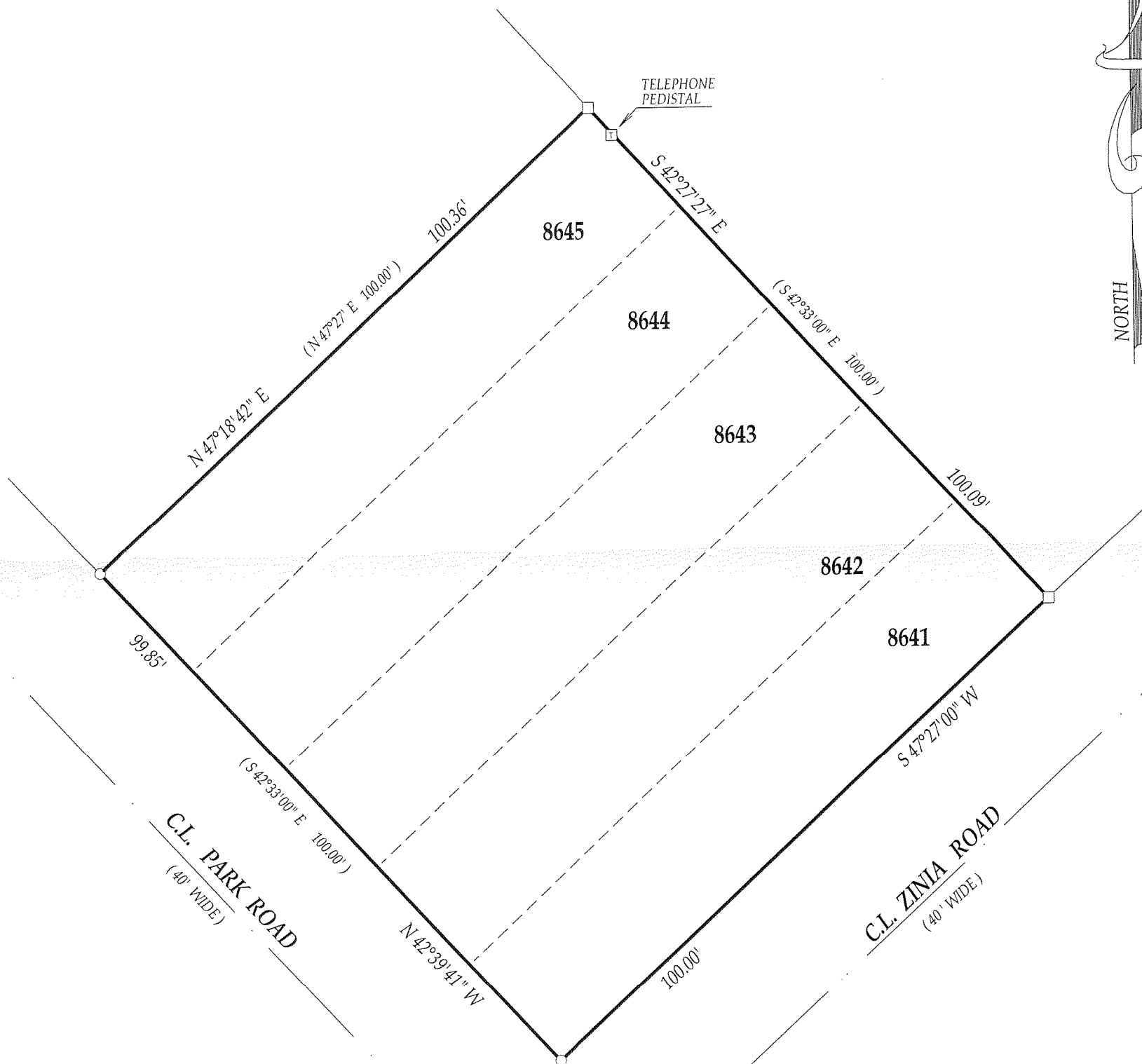
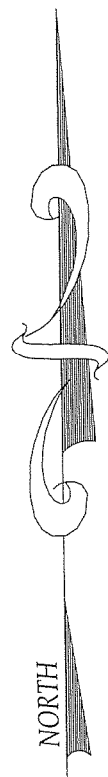
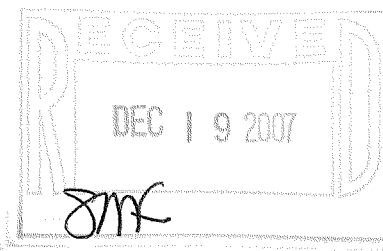

LEGEND

- () = recorded as
- = found iron bar
- = found iron pipe
- = set iron pipe
- = set iron bar

SCALE 1" = 20'

JOB # 04-604

TAX ID # MPL01736

COMPARE LEGAL DESCRIPTION ABOVE AND DRAWING WITH DEED. FOR BUILDING RESTRICTIONS AND EASEMENTS NOT SHOWN, REFER TO DEED, ABSTRACT SOURCES AND LOCAL MUNICIPAL CODES. NOTIFY THE SURVEYOR IMMEDIATELY OF ANY DISCREPANCY.

"I hereby certify that I have surveyed the above described property and that the above map is a true representation thereof and shows the size and location of all visible structures, apparent easements and encroachments if any."
This survey is made for the present owners of the property, and those who purchase, mortgage, or guarantee the title thereto, within one year from the date hereof.

DATED THIS 2nd, DAY OF NOVEMBER, 2004

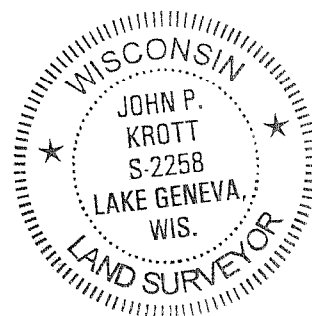

DATE OF LAST REVISION: 11 / 07 / 2007

John P. Krott

JOHN KROTT S - 2258
Wisconsin Registered Land Surveyor
(original if signed in red)

118-2882