

PREPARED FOR
STACEY SCHULTZ
KEEFE REAL ESTATE
751 GENEVA PARKWAY
LAKE GENEVA WI. 53147

KROTT SURVEYING INC.

N3705 WILLOW BEND LANE
LAKE GENEVA WI. 53147
PHONE # (262)248-3697
FAX # (262)249-0639

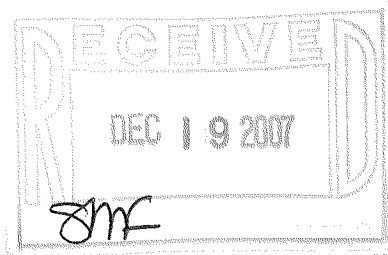
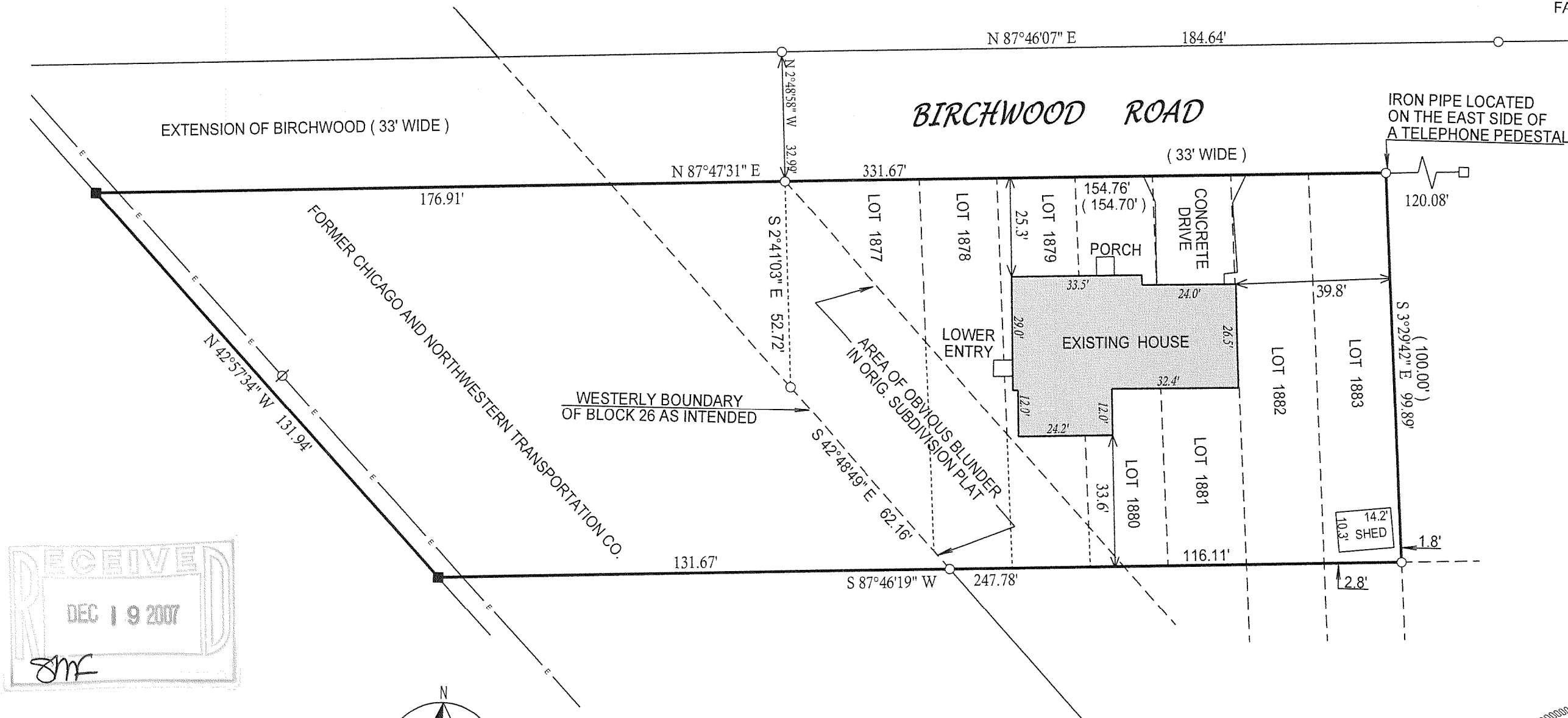

LEGEND

- FOUND IRON PIPE
- FOUND IRON BAR
- SET IRON BAR
- ⊗ POWER POLE
- OVERHEAD WIRES

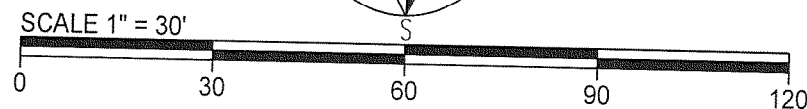

COMPARE LEGAL DESCRIPTION ABOVE AND DRAWING WITH DEED.
FOR BUILDING RESTRICTIONS AND EASEMENTS NOT SHOWN, REFER
TO DEED, ABSTRACT SOURCES AND LOCAL MUNICIPAL CODES. NOTIFY
THE SURVEYOR IMMEDIATELY OF ANY DISCREPANCY.

"I hereby certify that I have surveyed the above described property and that
the above map is a true representation thereof and shows the size and
location of all visible structures, apparent easements and encroachments
if any."
This survey is made for the present owners of the property, and those who
purchase, mortgage, or guarantee the title thereto, within one year from
the date hereof.

PLAT OF SURVEY

-OF-

LOTS 1877 THRU 1883 IN BLOCK 26 PELL LAKE HIGHLANDS SUBDIVISION
ALSO THAT PART OF THE NORTHEAST 1/4 OF THE SOUTHWEST 1/4, AND
THE NORTHWEST 1/4 OF THE SOUTHEAST 1/4 OF SECTION 16, TOWN 1
NORTH RANGE 18 EAST, OF THE FOURTH PRINCIPAL MERIDIAN, BOUNDED
AS FOLLOWS: ON THE NORTH LINE OF BLOCK 26 IN PELL LAKE HIGHLANDS
ON THE SOUTH BY THE WESTERLY EXTENSION OF THE NORTH LINES OF
LOTS 1862 THRU 1876 IN SAID BLOCK 26; ON THE NORTHEAST AND SOUTHWEST
BY LINES PARALLEL WITH AND AT DISTANCE 50 NORTHEASTERLY AND 50 FEET
SOUTHWESTERLY, MEASURED AT RIGHT ANGLES, FROM THE CENTER LINE
OF THE MAIN TRACK (NOW REMOVED) OF THE STATE LINE AND UNION RAILROAD
COMPANY (NOW THE CHICAGO AND NORTH WESTERN TRANSPORTATION COMPANY)
AS SAID MAIN TRACK CENTER LINE WAS ORIGINALLY LOCATED AND ESTABLISHED
ACROSS SECTION 16



John P. Krott
JOHN KROTT S - 2258
Wisconsin Registered Land Surveyor
(original if signed in red)

118-2881