

BOUNDARY & TOPOGRAPHIC SURVEY TAX PARCEL B-36-8 & LOT 3 OF HABREL SUBDIVISION

LOCATED IN THE SOUTHWEST 1/4 OF SECTION 36, TOWN 1 NORTH, RANGE 18 EAST, TOWN
OF BLOOMFIELD & VILLAGE OF GENOA CITY, WALWORTH COUNTY, WISCONSIN

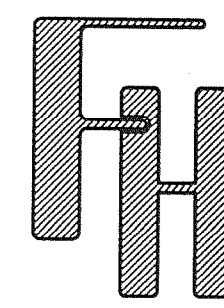

BOUNDARY & TOPOGRAPHIC
SURVEY

WORK ORDERED BY -
DENNIS HABENICHT
1200 - 9 S. LAKE SHORE DRIVE
LAKE GENEVA, WI 53147

FARRIS, HANSEN & ASSOCIATES, INC.
ENGINEERING - ARCHITECTURE - SURVEYING
7 RIDGWAY COURT P.O. BOX 437
ELKHORN, WISCONSIN 53121
OFFICE: (262) 723-2098 FAX: (262) 723-5886

REVISIONS

PROJECT NO.
4608.00
DATE
01/17/2000
SHEET NO.
1 OF 1

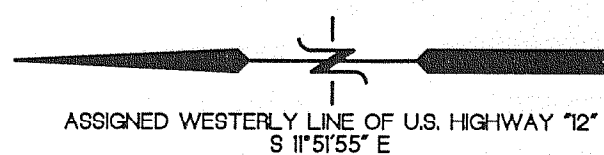

U.S. HIGHWAY "12"
VARIABLE WIDTH

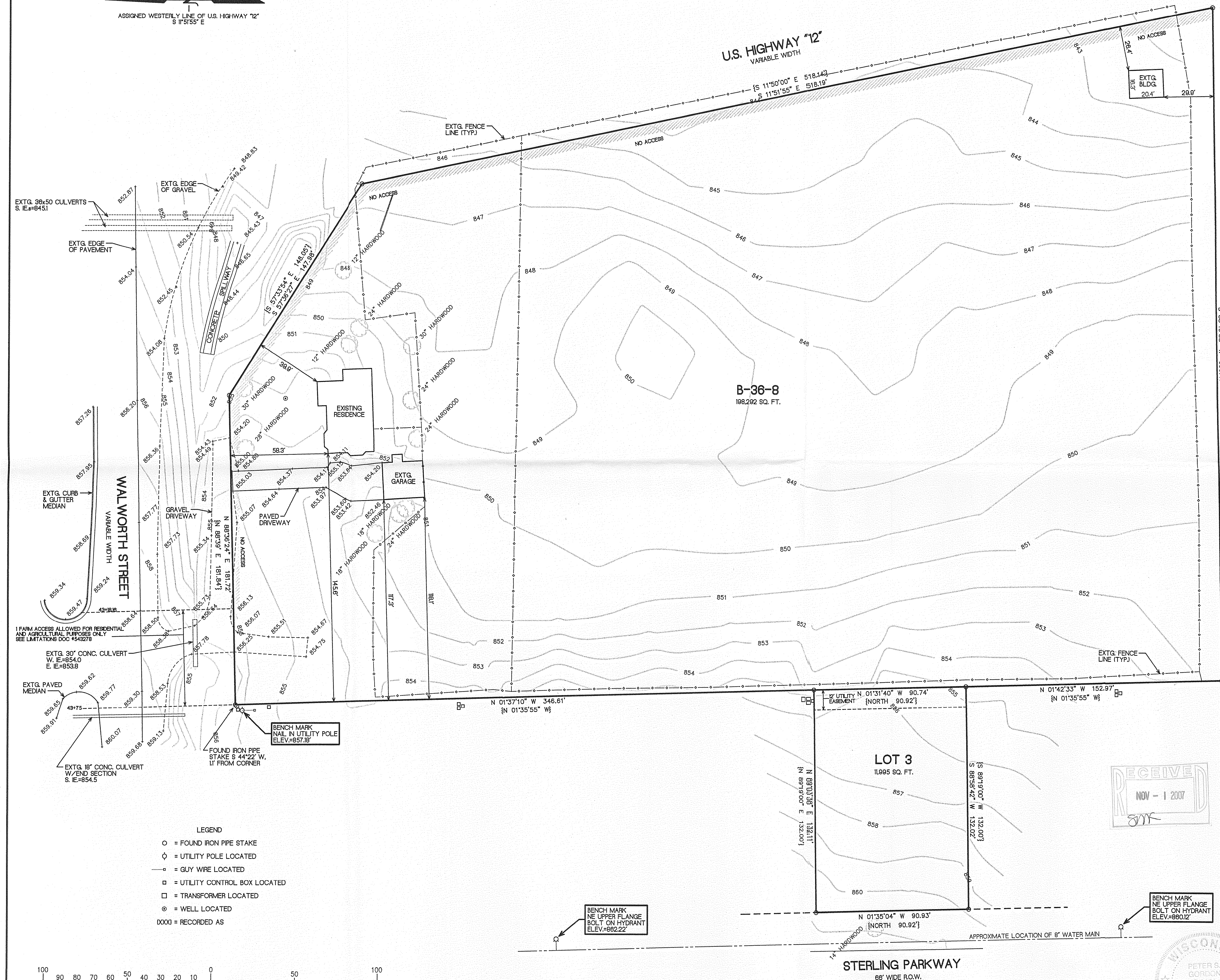
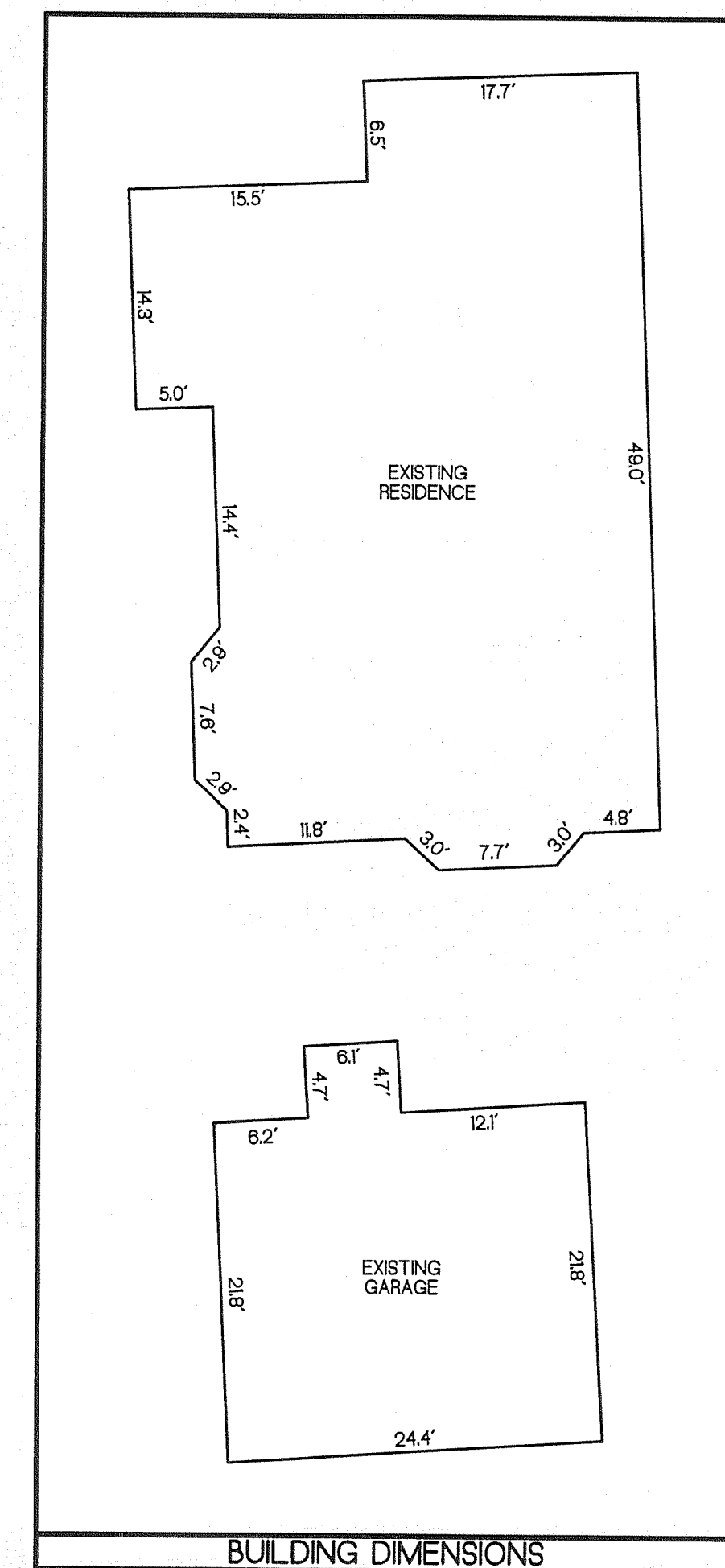

3. The land referred to in the Commitment is described as follows:

Parcel 1:
The NW 1/4 of the SE 1/4 of the SW 1/4 of Section 36, T1N, R18E, containing 10 acres more or less, excepting therefrom: All that part of the NW 1/4 of the SE 1/4 of the SW 1/4 of Section 36, T1N, R18E, having the following described reference lines: Commencing at the S. 1/4 corner of said Section 36; thence S. 88° 38' 08\"/>

Parcel 2:
Lot 3 of Habrel Subdivision, Village of Genoa City, according to the plat thereof recorded in Volume 18 of Plats on page 8, Walworth County, Wisconsin.

Tax Key No: TGH 00003

NOTE: COPIES OF THIS MAP TO WHICH THE FOLLOWING CERTIFICATE WILL APPLY SHOW SURVEYOR'S ORIGINAL SEAL AND SIGNATURE IN RED INK. COPIES BY ANY OTHER MEANS MAY HAVE ALTERATIONS WHICH DO NOT REPRESENT THE SURVEYOR'S WORK PRODUCT.

I HEREBY CERTIFY THAT THE ABOVE DESCRIBED PROPERTY HAS BEEN SURVEYED UNDER MY DIRECTION AND THAT THE ABOVE MAP IS A TRUE REPRESENTATION THEREOF AND SHOWS THE SIZE AND LOCATION OF THE PROPERTY, ITS EXTERIOR BOUNDARIES, THE LOCATION OF ALL VISIBLE STRUCTURES, AND DIMENSIONS OF ALL PRINCIPLE BUILDINGS THEREON, BOUNDARY FENCES, APPARENT EASEMENTS, ROADWAYS, AND VISIBLE ENCROACHMENTS, IF ANY. THIS SURVEY IS MADE FOR THE USE OF THE PRESENT OWNERS OF THE PROPERTY, AND ALSO THOSE WHO PURCHASE, MORTGAGE, OR GUARANTEE THE TITLE THERETO WITHIN ONE YEAR FROM THE DATE HEREOF.

DATED: SEPTEMBER 10, 2007

PETER S. GORDON, R.L.S. 2101

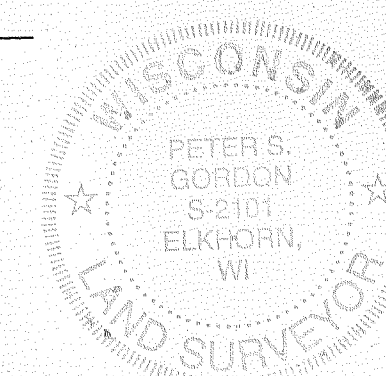

MB 36-8 TGH-3

118-2878