

PREPARED FOR:
RANDY KAY
AMERICAN GARAGE BUILDER
1000 HARMONY DRIVE
RACINE, WI 53402

PLAT OF SURVEY

- OF -

LOTS 3604 THRU 3609 IN BLOCK 75 OF PELL
LAKE SUBDIVISION, LOCATED IN TOWN I NORTH,
RANGE 18 EAST, TOWN OF BLOOMFIELD,
WALWORTH COUNTY, WISCONSIN.

PATHFINDER SURVEYING, INC.
W2888 KRUEGER ROAD UNIT "D"
LAKE GENEVA, WI 53147
(262) 248-3697

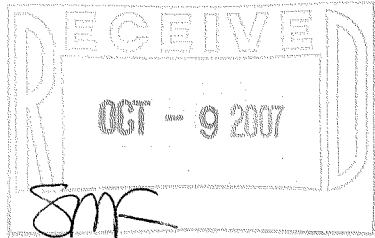
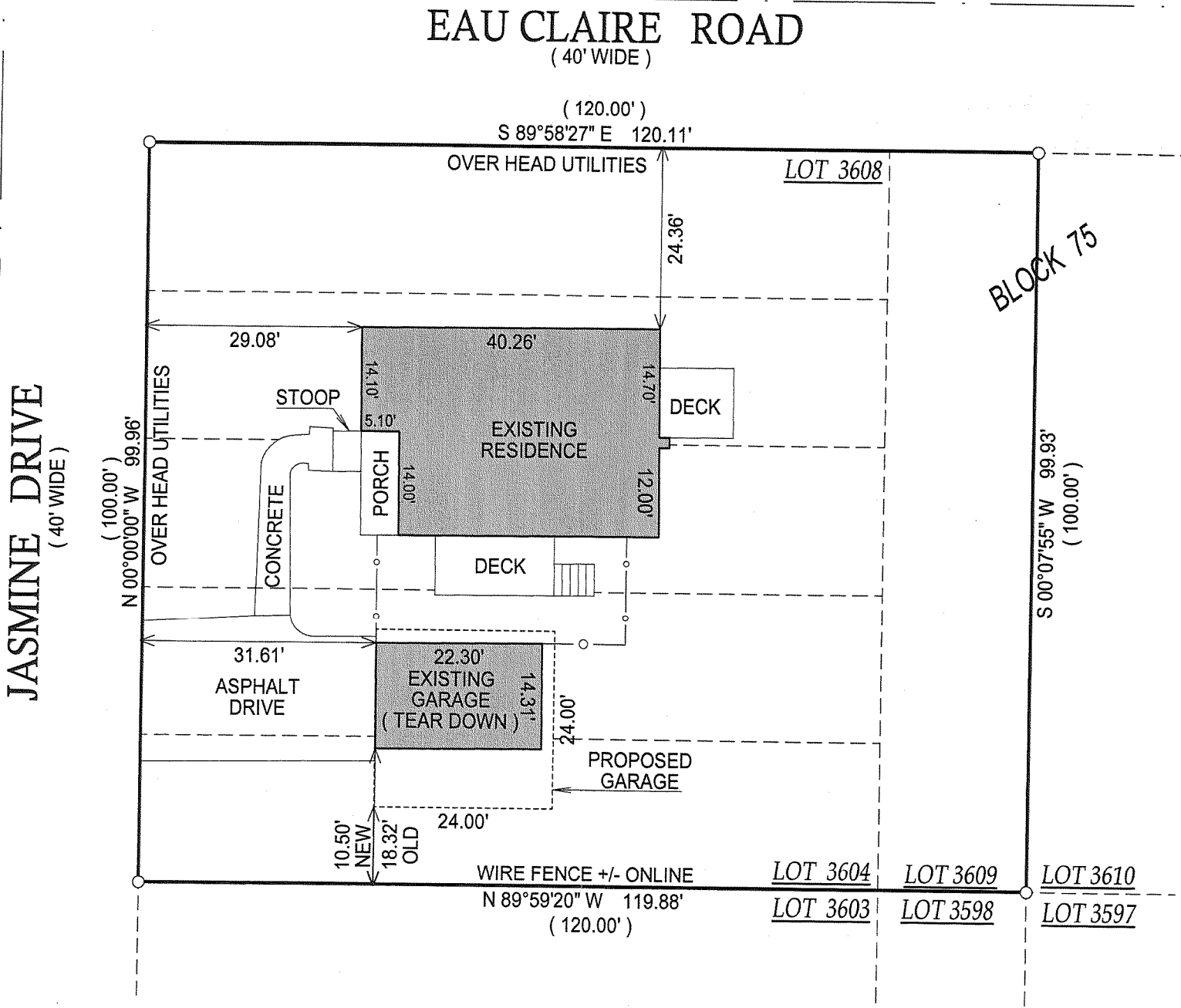
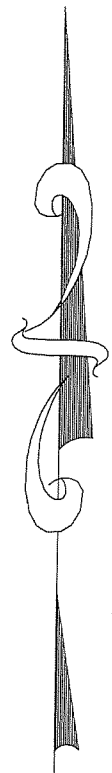

- () = RECORDED AS
- = FOUND IRON BAR
- = FOUND IRON PIPE
- = SET IRON BAR
- = SET IRON PIPE

SCALE: 1" = 20'

JOB #: 07-392

TAX ID #: MPL 00752

NOTE: BASIS OF BEARING IS JASIMNE DRIVE ASSUMED NORTH - SOUTH.

COMPARE LEGAL DESCRIPTION ABOVE AND DRAWING WITH DEED. FOR BUILDING RESTRICTIONS AND EASEMENTS NOT SHOWN, REFER TO DEED, ABSTRACT SOURCES AND LOCAL MUNICIPAL CODES. NOTIFY THE SURVEYOR IMMEDIATELY OF ANY DISCREPANCY.

"I hereby certify that I have surveyed the above described property and that the above map, to the best of my knowledge and belief, is a true representation thereof and shows the size and location of all visible structures, apparent easements and encroachments if any."
This survey is made for the present owners of the property, and those who purchase, mortgage, or guarantee the title thereto, within one year from the date hereof.



JEFFREY L. KIMPS S - 2436
Wisconsin Registered Land Surveyor
(original if signed in red)

DATED THIS 7th DAY OF SEPTEMBER, 2007.

118-2874