

PREPARED FOR
PAT SHOSTACK
W1405 HIGHLAND
GENOA CITY WI. 53128

PLAT OF SURVEY

- OF -

PATHFINDER SURVEYING INC.
W2888 KRUEGER RD. UNIT "D"
LAKE GENEVA WI. 53147
(262) 248-3697

A PARCEL OF LAND BEING LOTS 715 THRU 718 AND PART OF LOTS 719 AND 720,
BLOCK 14 OF PELL LAKE HIGHLANDS A SUBDIVISION LOCATED IN THE SECTION
16, T.1.N., R.18.E. WALWORTH COUNTY, WISCONSIN.
DESCRIBED AS FOLLOWS:
BEGINNING AT THE SOUTHWEST CORNER OF SAID LOT 715; THENCE N 00°00'00" E
120.10' TO THE NORTHWEST CORNER OF SAID LOT 720; THENCE S 88°38'29" E ALONG
THE NORTH LINE OF SAID LOT 720, 72.26 FEET; THENCE S 14°08'40" E 31.17 FEET;
THENCE
S 88°37'31" E 20.00 FEET; THENCE S 00°04'16" W 90.04 FEET TO THE SOUTHEAST CORNER
OF SAID LOT 715; THENCE N 88°39'05" W 99.77 FEET TO THE POINT OF BEGINNING.
SAID PARCEL CONTAINS 11271.55 SQUARE FEET MORE OR LESS.

C.L. HILLSIDE BOULEVARD
(50' WIDE)

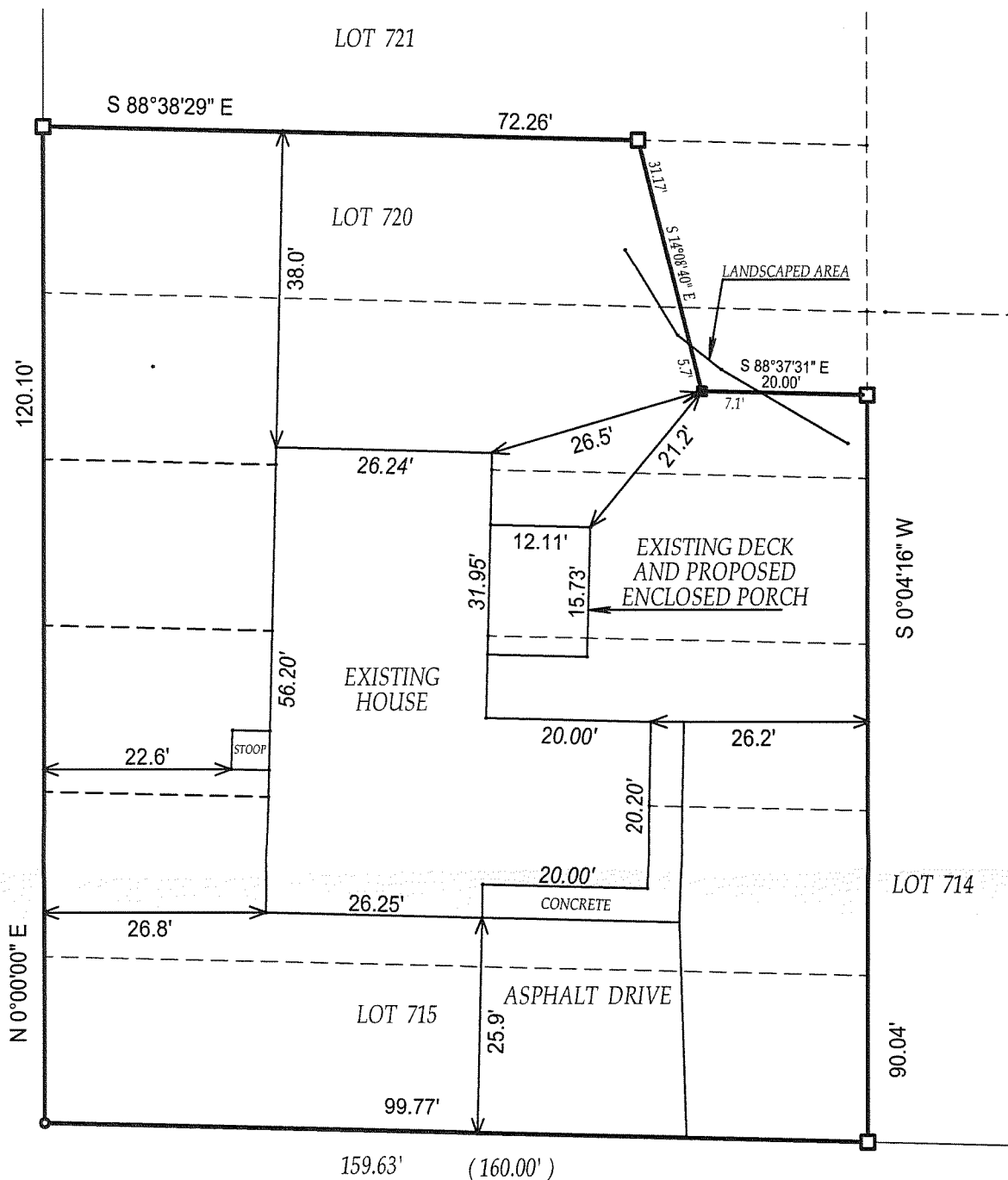

C.L. HIGHLAND DRIVE
(50' WIDE)

- () = recorded as
- = found iron bar
- = found iron pipe
- = set iron pipe
- = set iron bar

SCALE 1" = 20'

JOB # 03-203UD

TAX ID # MPLH-155A

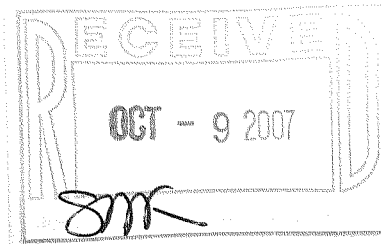

REVISED 06 / 25 / 03
REVISED 10-22-03
DATE OF LAST REVISION 7-10-07

COMPARE LEGAL DESCRIPTION ABOVE AND DRAWING WITH DEED. FOR BUILDING RESTRICTIONS AND
EASEMENTS NOT SHOWN, REFER TO DEED, ABSTRACT SOURCES AND LOCAL MUNICIPAL CODES. NOTIFY
THE SURVEYOR IMMEDIATELY OF ANY DISCREPANCY.
"I hereby certify that I have surveyed the above described property and that
the above map is a true representation thereof and shows the size and
location of all visible structures, apparent easements and encroachments
if any."
This survey is made for the present owners of the property, and those who
purchase, mortgage, or guarantee the title thereto, within one year from
the date hereof.

DATED THIS 21st, DAY OF APRIL, 2003

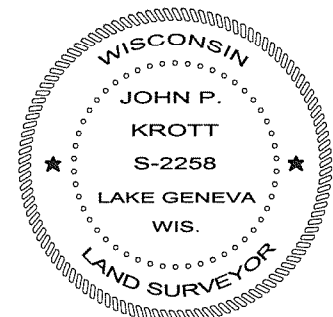

John P. Krott
JOHN KROTT S - 2258
Wisconsin Registered Land Surveyor
(original if signed in red)

118-2873