

PREPARED FOR:
TOM & JEAN FISCUS
P.O. BOX 887
PELL LAKE, WI 53157

PLAT OF SURVEY

-OF-

PATHFINDER SURVEYING INC.
W2888 KRUEGER ROAD, UNIT "D"
LAKE GENEVA, WI, 53147
262-248-3697

LOTS 4525 THRU 4528, BLOCK 88, OF PELL LAKE SUBDIVISION,
LOCATED IN TOWN 1 NORTH, RANGE 18 EAST, TOWN OF
BLOOMFIELD, WALWORTH COUNTY, WISCONSIN

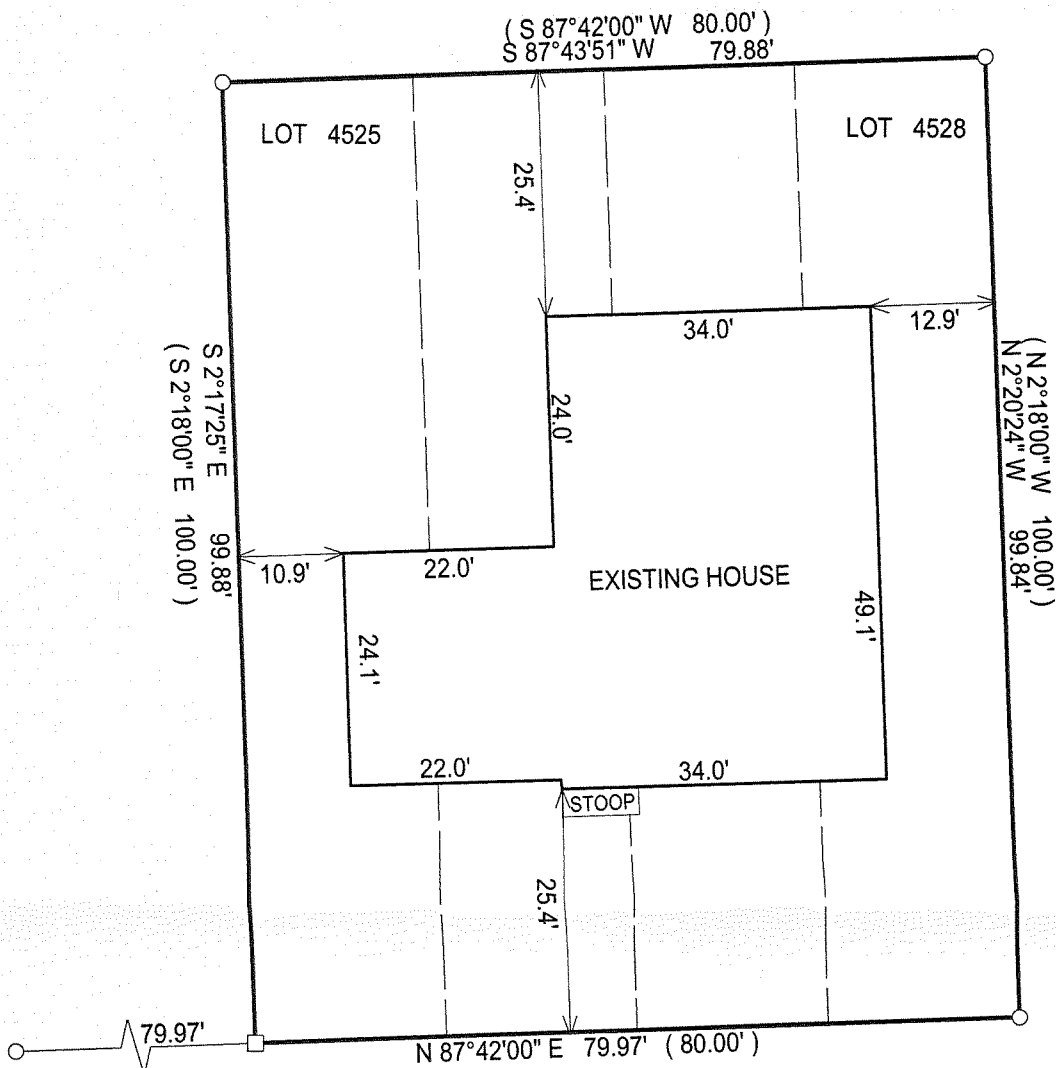

C.L. CAMELIA ROAD (40' WIDE)
EDGE OF PAVEMENT

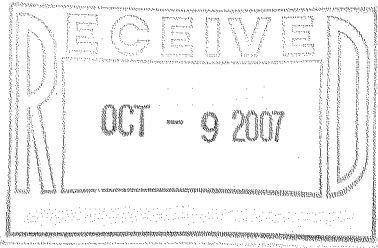
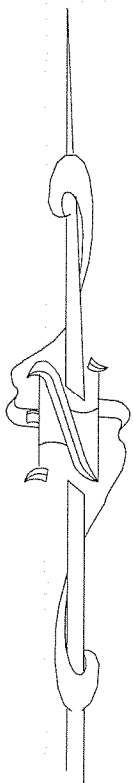

- () = RECORDED AS
- × = FINISHED FLOOR SHOT
- = FOUND IRON BAR
- = FOUND IRON PIPE
- = SET IRON PIPE
- = SET IRON BAR

NOTE: BASIS OF BEARING IS THE RECORD
PLAT OF PELL LAKE SUBDIVISION.

COMPARE LEGAL DESCRIPTION ABOVE AND DRAWING WITH DEED, FOR BUILDING RESTRICTIONS AND
EASEMENTS NOT SHOWN. REFER TO DEED, ABSTRACT SOURCES AND LOCAL MUNICIPAL CODES. NOTIFY
THE SURVEYOR IMMEDIATELY OF ANY DISCREPANCY.

"I hereby certify that the above described property was surveyed under
my supervision and that the above map, to the best of my knowledge and
belief, is a true representation thereof and shows the size and location of
all visible structures, apparent easements and encroachments if any."
This survey is made for the present owners of the property, and those
who purchase, mortgage, or guarantee the title thereto, within one year
from the date hereof.

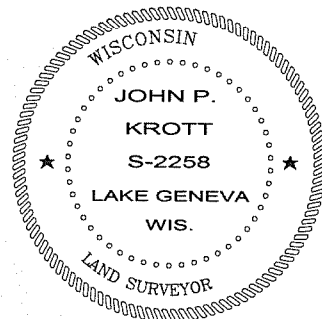

John P. Krott
JOHN KROTT S - 2258
Wisconsin Registered Land Surveyor
(original if signed in red)

SCALE: 1" = 20'

JOB #: 07-204AB

TAXID #: MPL 00963A

REVISED ON AUGUST 8TH, 2007
DATED THE 25th DAY OF MAY, 2007.