

PREPARED FOR:
BASSO BUILDERS
403 SKYLINE DR
LAKE GENEVA, WI 53147

PLAT OF SURVEY

- OF -

LOTS 3216-3225 AND 3238 BLOCK 47 PELL LAKE SUBDIVISION,
A SUBDIVISION LOCATED IN TOWN 1 NORTH, RANGE 18
EAST, TOWN OF BLOOMFIELD, WALWORTH COUNTY,
WISCONSIN

PATHFINDER SURVEYING INC.
W2888 KRUEGER ROAD, UNIT "D"
LAKE GENEVA, WI, 53147
262-248-3697

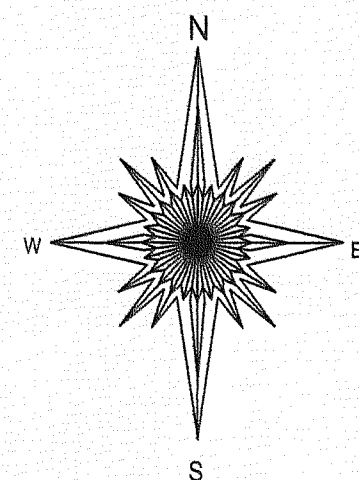
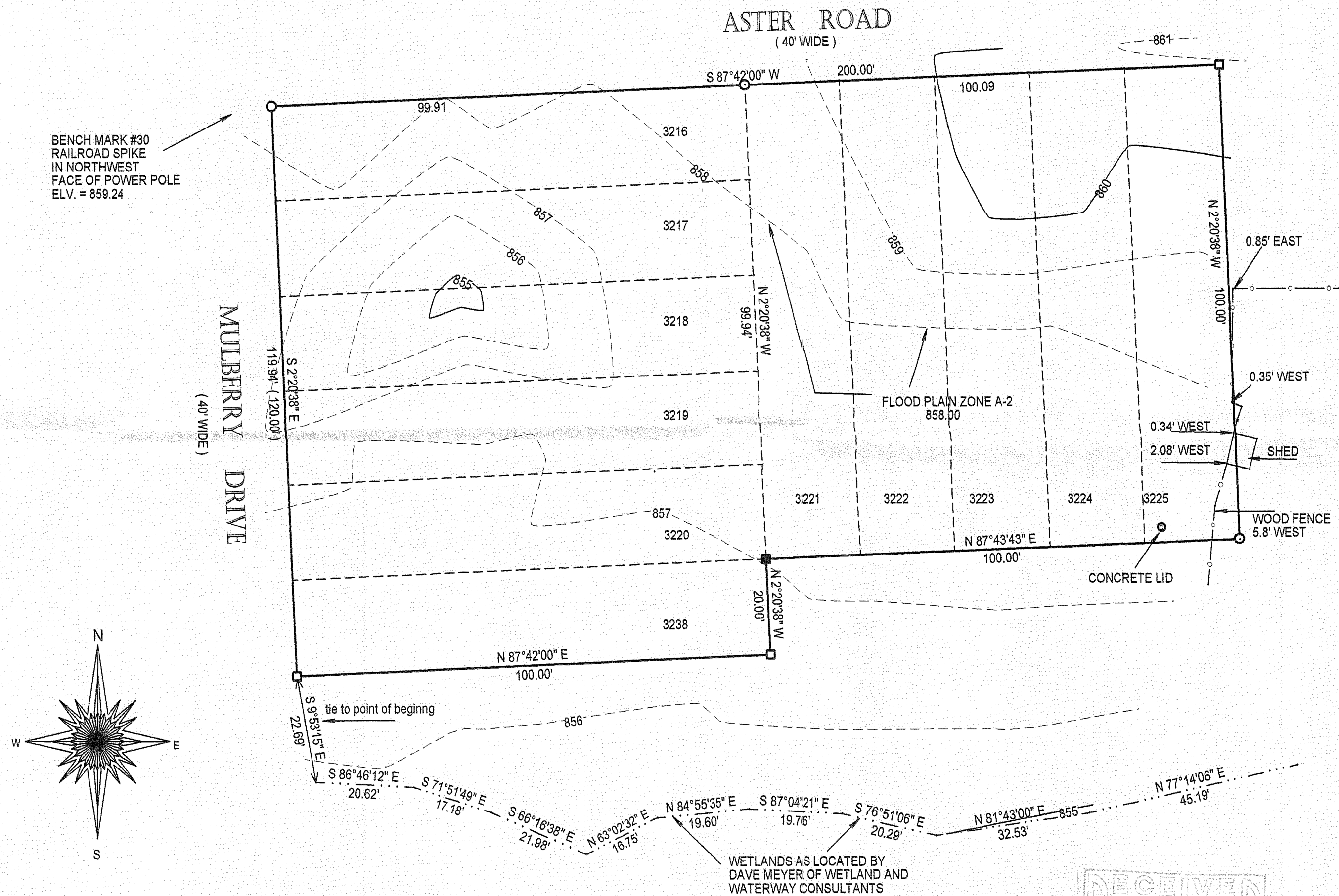

- () = recorded as
 - = found iron bar
 - = found iron pipe
 - = set iron pipe
 - = set iron bar
- SCALE 1" = 20'

SITE BENCH MARK BM -30
SUPPLIED BY THE PELL LAKE SANITARY DISTRICT

COMPARE LEGAL DESCRIPTION ABOVE AND DRAWING WITH DEED. FOR BUILDING RESTRICTIONS AND
EASEMENTS NOT SHOWN REFER TO DEED, ABSTRACT SOURCES AND LOCAL MUNICIPAL CODES. NOTIFY
THE SURVEYOR IMMEDIATELY OF ANY DISCREPANCY.

"I hereby certify that I have surveyed the above described property and that
the above map, to the best of my knowledge and belief, is a true representation
thereof and shows the size and location of all visible structures, apparent
easements and encroachments if any." This survey is made for the present
owners of the property, and those who purchase, mortgage, or guarantee the
title thereto, within one year from the date hereof.



JEFFREY L. KIMPS S-2436
Wisconsin Registered Land Surveyor
(original if signed in red)

DATE OF LAST REVISION 7-10-07
DATED THIS 4TH, DAY OF DECEMBER 2004.

JOB #04-535

TAX ID #MPL 00671 AND MPL 00672

118-2868