

# FARRIS, HANSEN & ASSOCIATES, INC.

ENGINEERING — ARCHITECTURE — SURVEYING

7 RIDGWAY COURT — P.O. BOX 437 — ELKHORN, WISCONSIN 53121

PHONE: (262) 723-2098 FAX: (262) 723-5886

## PLAT OF SURVEY

### LOT 12 OF LAKE TOMBEAU WOODS

LOCATED IN PART OF THE SE 1/4 OF SECTION 24,  
TOWN 1 NORTH, RANGE 18 EAST,  
WALWORTH COUNTY, WISCONSIN

ASSIGNED THE WESTERLY BOUNDARY  
OF LOT 12 N 00°29'59" W

— WORK ORDERED BY —  
JAMES McLENNAN  
25 N. NORTHWEST HIGHWAY  
PARK RIDGE, IL 60068

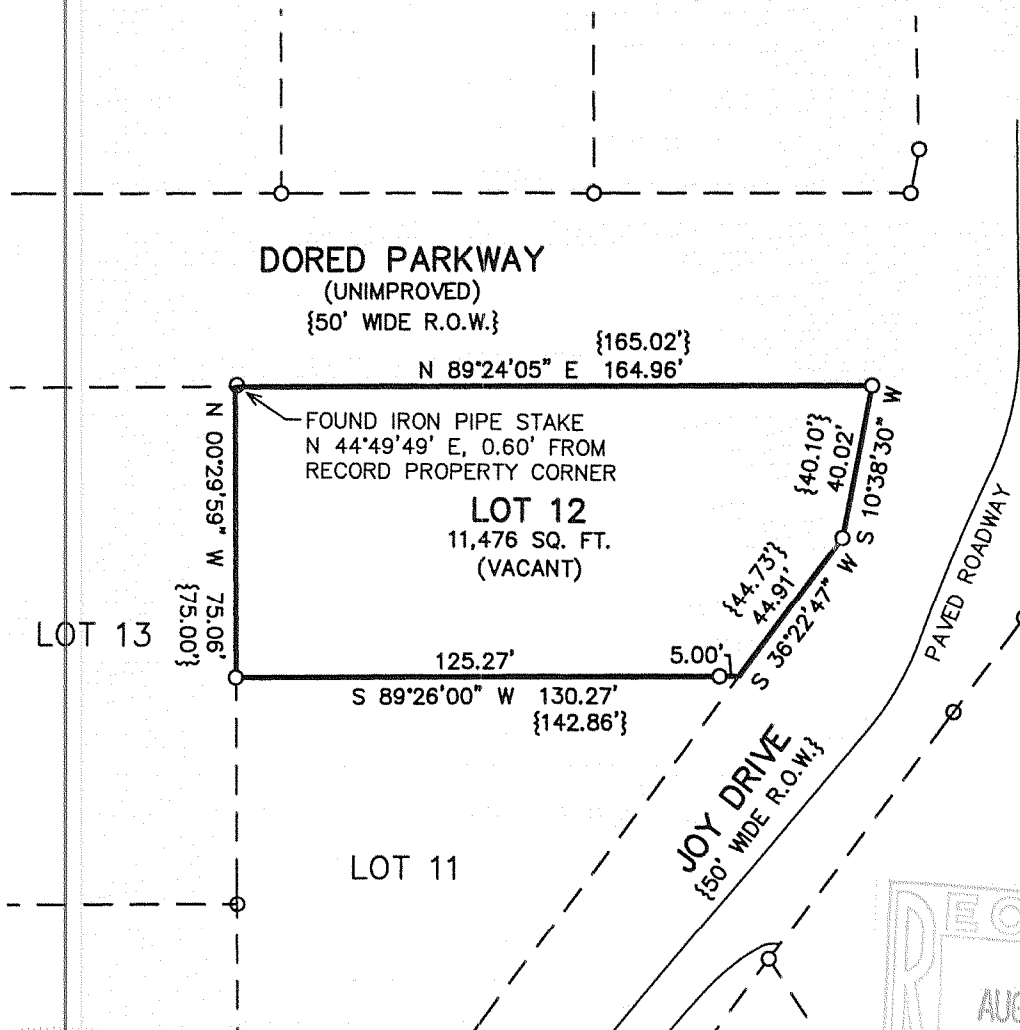

#### LEGEND

O = FOUND IRON PIPE STAKE  
{xxx} = RECORDED AS

100 90 80 70 60 50 40 30 20 10 0 50 100  
MAP SCALE IN FEET ORIGINAL 1" = 50'

NOTE: COPIES OF THIS MAP TO WHICH THE FOLLOWING CERTIFICATE WILL APPLY SHOW THE SURVEYOR'S ORIGINAL SEAL AND SIGNATURE IN RED INK. COPIES BY ANY OTHER MEANS MAY HAVE ALTERATIONS WHICH DO NOT REPRESENT THE SURVEYOR'S WORK PRODUCT.

I HEREBY CERTIFY THAT THE ABOVE DESCRIBED PROPERTY HAS BEEN SURVEYED UNDER MY DIRECTION AND THAT THE ABOVE MAP IS A TRUE REPRESENTATION THEREOF AND SHOWS THE SIZE AND LOCATION OF THE PROPERTY AND ITS EXTERIOR BOUNDARIES. THIS SURVEY IS MADE FOR THE USE OF THE PRESENT OWNERS OF THE PROPERTY, AND ALSO THOSE WHO PURCHASE, MORTGAGE, OR GUARANTEE THE TITLE THERETO WITHIN ONE YEAR FROM THE DATE HEREOF.

DATED: 7/11/2007

PETER S. GORDON R.L.S. 2101

PROJECT: 7356  
DATE: 07/11/2007  
SHEET 1 OF 1

7/11/2007 X:\Projects\7356\DCAD\LOT12\_20070711

112 2007 MITW-12

118 2802