

# LAND-MARK SURVEYING

Mark L. Miritz

Wisconsin Registered Land Surveyor S-2582

N9330 Knuteson Drive  
Whitewater, WI 53190  
Phone: (262) 495-3284  
FAX : (262) 495-8421  
LAND-MARKSURVEYING.COM

## PLAT OF SURVEY

### LOT 4 OF HEARTLAND SUBDIVISION,

LOCATED IN THE NORTHEAST 1/4 OF SECTION  
16, TOWN 1 NORTH, RANGE 18 EAST, TOWN OF  
BLOOMFIELD, WALWORTH COUNTY, WISCONSIN

OWNERS: EDWARD J. O'DONNELL JR.  
KAREN R. O'DONNELL  
8606 SHADY LANE,  
WONDER LAKE, IL. 60097

Ordered by: Schauder Building, Inc.  
4115 North U.S. Highway 51  
Janesville, Wi. 53545-9674



NOTE:  
Referenced to previous survey prepared by  
Douglas G. Olson as job no. 2003.157, as  
County No. 118-2502 dated 10/29/2004

### EXISTING FOUNDATION DETAIL

SCALE 1" = 20 FEET

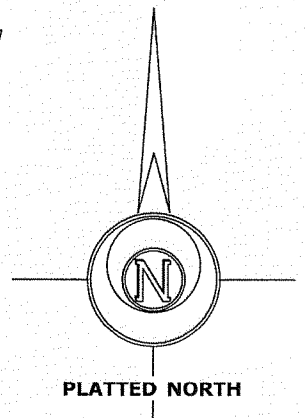
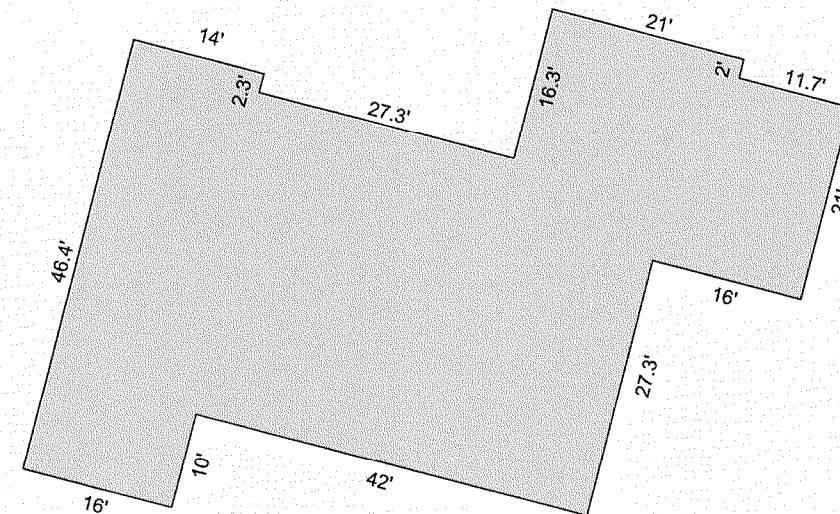

### LEGEND

- FOUND IRON PIPE
- FOUND IRON ROD
- FOUND COUNTY MONUMENT
- 10' OFFSET STAKE
- CHISEL CUT IN CONCRETE
- SET IRON ROD, 24" LONG, WEIGHING 1.5 LBS./LINEAL FT., 3/4" DIA.
- RECORDED AS DIMENSION
- EXISTING FENCE

SCALE: 1" = 100 FEET

"I hereby certify that the above described property has been surveyed by me or under my direction and that the above map is a true representation thereof and shows the size and location of the property, its exterior boundaries, the location of all visible structures and dimensions of all principal buildings thereon, boundary fences, apparent easements, roadways and visible encroachments, if any."  
"This survey is made for the use of the present owners of the property, and also those who purchase, mortgage, or guarantee the title thereto within one year from date hereof."

*Mark L. Miritz*  
MARK L. MIRITZ  
WISCONSIN REGISTERED  
LAND SURVEYOR S-2582

REVISED JUNE 29, 2007 TO SHOW FOUNDATION "AS BUILT" DATE: MAR. 20, 2007 JOB NO. 07.302

MHE-4

118-2845