

# ABELL SURVEYING & MAPPING

1140 SEQUOIA STREET • DELAVAN, WISCONSIN 53115  
262-728-6737

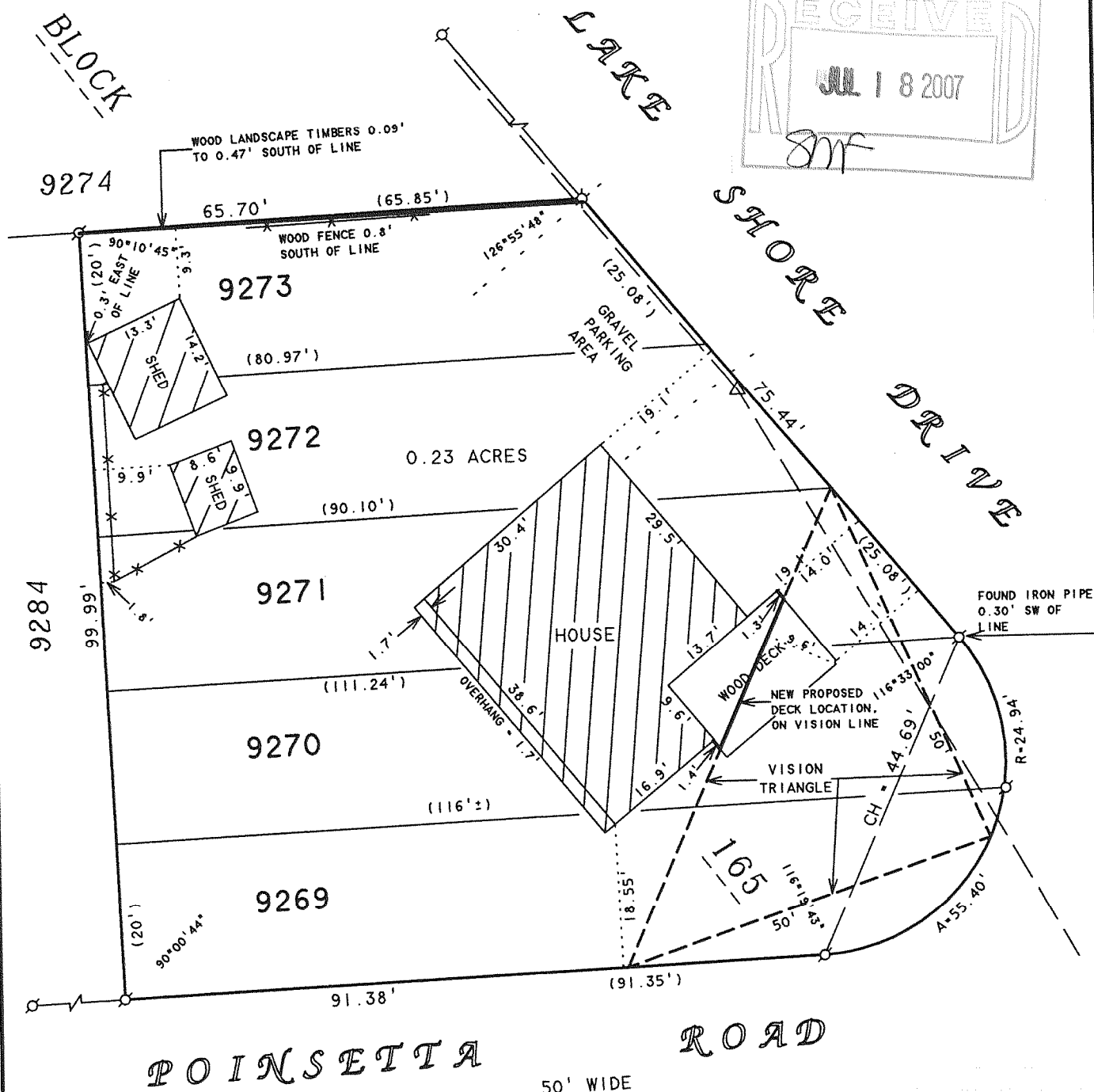

N



SCALE 1"=20'

## LEGEND

- - IRON PIPE FOUND
- △ - UTILITY POLE
- - OVERHEAD UTILITY LINES
- ✕ - WOOD FENCE
- ( ) - RECORDED AS

ORDERED BY: JOHN KLUG  
P.O. BOX 1172  
LAKE GENEVA, WI 53147

REVISED: FEBRUARY 26, 2007 TO SHOW  
THE NEW LOCATION FOR THE WOOD DECK  
ALONG THE VISION LINE.

## PLAT OF SURVEY OF

LOTS 9269 - 9273, BLOCK 165, PELL LAKE  
SUBDIVISION, LOCATED IN TIN. R18E,  
WALWORTH COUNTY, WISCONSIN.

I HEREBY CERTIFY THAT I HAVE SURVEYED THE ABOVE DESCRIBED PROPERTY AND THAT THE ABOVE MAP IS A TRUE REPRESENTATION THEREOF AND SHOWS THE SIZE AND LOCATION OF THE PROPERTY, ITS EXTERIOR BOUNDARIES, THE LOCATION OF ALL VISIBLE STRUCTURES AND DIMENSIONS OF ALL PRINCIPAL BUILDINGS THEREON, BOUNDARY FENCES, APPARENT EASEMENTS, ROADWAYS AND VISIBLE ENCROACHMENTS, IF ANY, TO THE BEST OF MY KNOWLEDGE AND BELIEF.

THIS SURVEY IS MADE FOR THE USE OF THE PRESENT OWNERS OF THE PROPERTY, AND ALSO THOSE WHO PURCHASE, MORTGAGE, OR GUARANTEE THE TITLE THERETO WITHIN ONE (1) YEAR FROM DATE HEREON.

*David F. Abell*

DAVID F. ABELL  
WISCONSIN REGISTERED LAND SURVEYOR, S-1596

September 27, 2006

DATE: September 27, 2006 JOB NUMBER - 94032B  
NOTE: THIS IS NOT A CERTIFIED COPY UNLESS SEALED.

MPL 1876

118-2835