

WORK ORDERED BY -
ROB IVERSON
1561 PRESTWICK DRIVE
LAKE GENEVA, WI 53147

FARRIS, HANSEN & ASSOCIATES, INC.
ENGINEERING - ARCHITECTURE - SURVEYING
7 RIDGWAY COURT P.O. BOX 437
ELKHORN, WISCONSIN 53121
OFFICE: (262) 723-2098 FAX: (262) 723-5888

REVISIONS
03/27/2007-KD
ADD SETBACK LINE
PER DOCUMENT
04/30/2007-KB
SITE, GRADING,
DRAINAGE, AND
EROSION CONTROL PLAN
6/6/2007-KB
TO SHOW SIZE AND
LOCATION OF AS-BUILT
FOUNDATION

PROJECT NO.
7222
DATE
03/14/2007
SHEET NO.
1 OF 1

AS-BUILT MAPPING PLAT OF SURVEY LOT 15 OF TUSCANY OF LAKE GENEVA, A SUBDIVISION LOCATED IN PART OF THE NORTHWEST 1/4 OF SECTION 3, TOWN 1 NORTH, RANGE 18 EAST, TOWN OF BLOOMFIELD, WALWORTH COUNTY, WISCONSIN

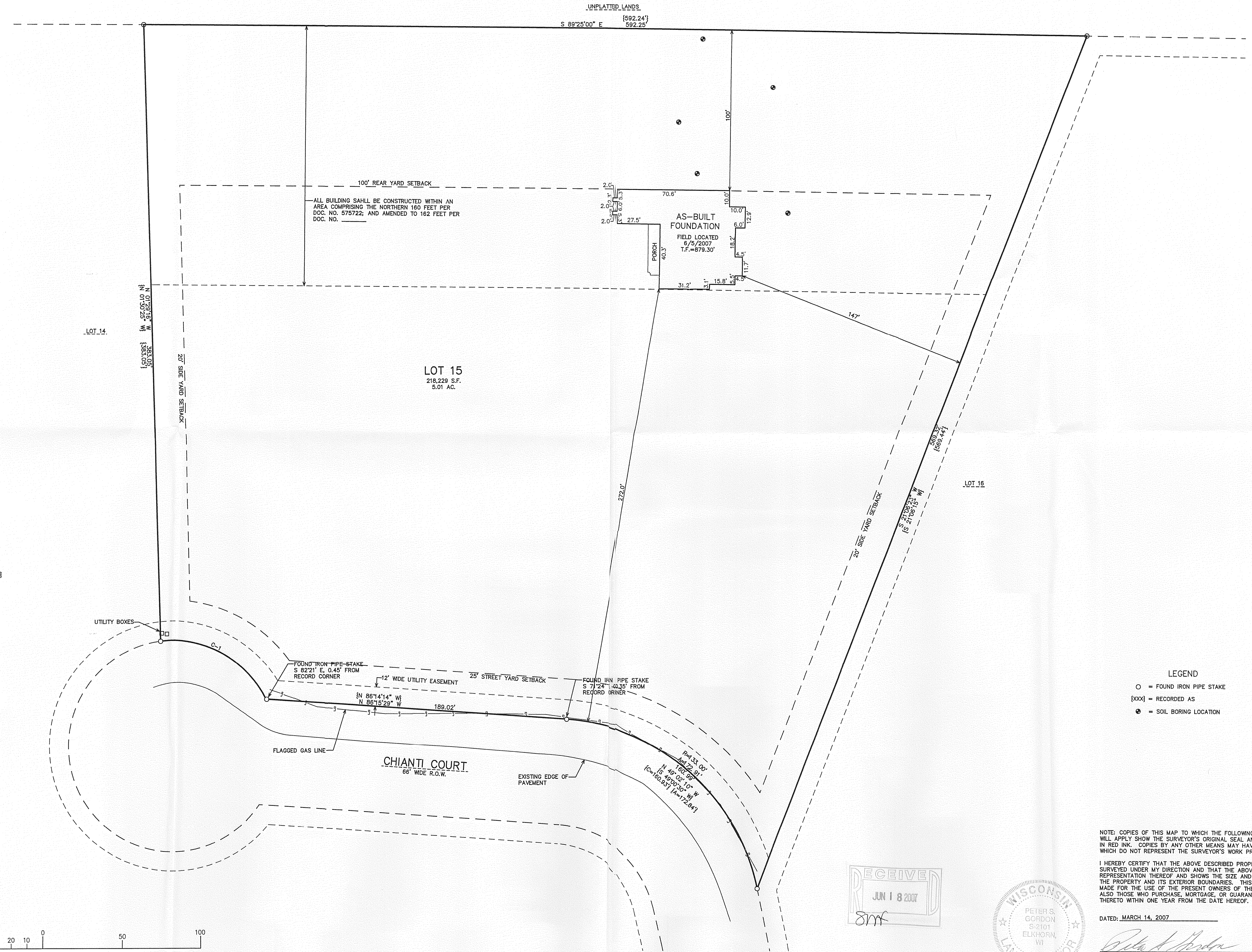
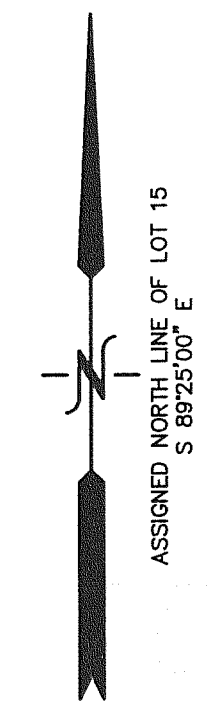

C-1
N 61°32'40\"/>

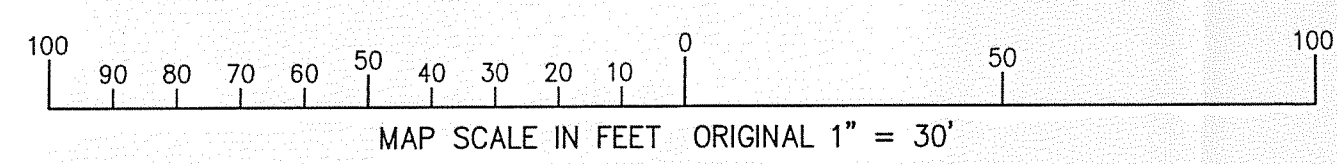

LEGEND
O = FOUND IRON PIPE STAKE
[xxx] = RECORDED AS
● = SOIL BORING LOCATION

NOTE: COPIES OF THIS MAP TO WHICH THE FOLLOWING CERTIFICATE
WILL APPLY SHOW THE SURVEYOR'S ORIGINAL SEAL AND SIGNATURE
IN RED INK. COPIES BY ANY OTHER MEANS MAY HAVE ALTERATIONS
WHICH DO NOT REPRESENT THE SURVEYOR'S WORK PRODUCT.
I HEREBY CERTIFY THAT THE ABOVE DESCRIBED PROPERTY HAS BEEN
SURVEYED UNDER MY DIRECTION AND THAT THE ABOVE MAP IS A TRUE
REPRESENTATION THEREOF AND SHOWS THE SIZE AND LOCATION OF
THE PROPERTY AND ITS EXTERIOR BOUNDARIES. THIS SURVEY IS
MADE FOR THE USE OF THE PRESENT OWNERS OF THE PROPERTY, AND
ALSO THOSE WHO PURCHASE, MORTGAGE, OR GUARANTEE THE TITLE
THERE TO WITHIN ONE YEAR FROM THE DATE HEREOF.

DATED: MARCH 14, 2007
PETER S. GORDON R.L.S. 2101



6/6/2007 X:\Projects\7222\Draw\ASBLT_20070606

MTU -15

118-2834