

**FARRIS, HANSEN & ASSOCIATES, INC.**  
ENGINEERING — ARCHITECTURE — SURVEYING  
7 RIDGWAY COURT — P.O. BOX 437 — ELKHORN, WISCONSIN 53121  
PHONE: (262) 723-2098 FAX: (262) 723-5886

## PLAT OF SURVEY OF

LOTS 574 THROUGH 585, BLOCK 10 OF PELL LAKE  
ADDITION, LOCATED IN T 1 N, R 18 E, WALWORTH  
COUNTY, WISCONSIN.

**LEGEND**  
O — FOUND IRON PIPE STAKE  
(XXX) — RECORDED AS

— WORK ORDERED BY —  
DEANNA HUMPHREY  
P. O. BOX 48  
GENOA CITY, WI 53128

ASSIGNED THE SOUTH LINE OF GREEN ROAD  
EAST

**GREEN ROAD**

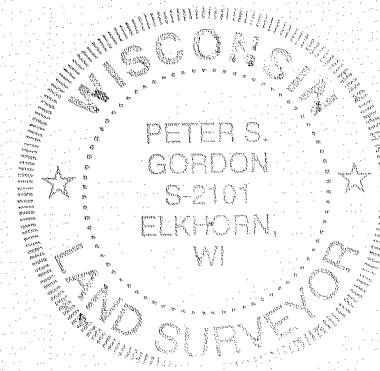
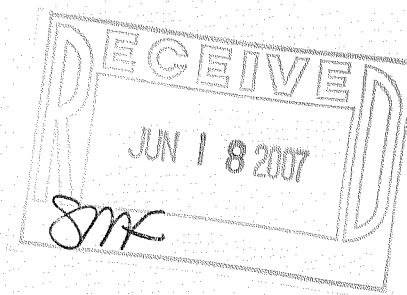
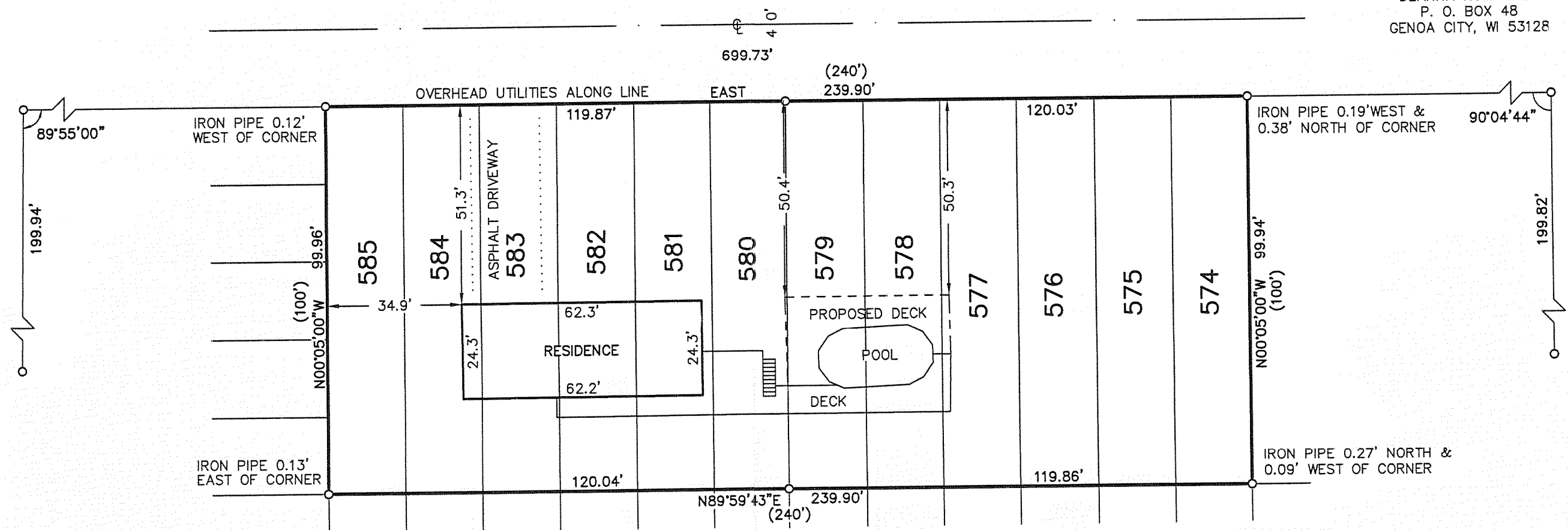

NOTE: COPIES OF THIS MAP TO WHICH THE FOLLOWING  
CERTIFICATE WILL APPLY SHOW THE SURVEYOR'S ORIGINAL  
SEAL AND SIGNATURE IN RED INK. COPIES BY ANY OTHER  
MEANS MAY HAVE ALTERATIONS WHICH DO NOT  
REPRESENT THE SURVEYOR'S WORK PRODUCT. I HEREBY  
CERTIFY THAT THE ABOVE DESCRIBED PROPERTY HAS  
BEEN SURVEYED UNDER MY DIRECTION AND THAT THE  
ABOVE MAP IS A TRUE REPRESENTATION THEREOF AND  
SHOWS THE SIZE AND LOCATION OF THE PROPERTY AND  
ITS EXTERIOR BOUNDARIES. THIS SURVEY IS MADE FOR  
THE USE OF THE PRESENT OWNERS OF THE PROPERTY,  
AND ALSO THOSE WHO PURCHASE, MORTGAGE, OR  
GUARANTEE THE TITLE THERETO WITHIN ONE YEAR FROM  
THE DATE HEREOF.

DATED: 6/7/2007  
*Peter S. Gordon*  
PETER S. GORDON

PROJECT: 7329  
DATE: 06/07/2007  
SHEET 1 OF 1

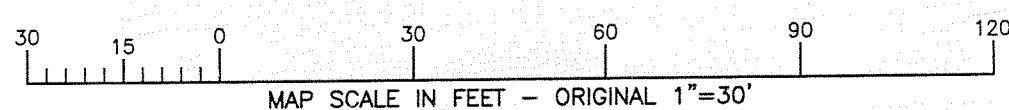

MPLA -119

118-2831