

LAND-MARK SURVEYING

Mark L. Miritz

Wisconsin Registered Land Surveyor S-2582

N9330 Knuteson Drive
Whitewater, WI 53190
Phone: (262) 495-3284
FAX : (262) 495-8421
LAND-MARKSURVEYING.COM

PLAT OF SURVEY

LOT 4 OF HEARTLAND SUBDIVISION,

LOCATED IN THE NORTHEAST 1/4 OF SECTION
16, TOWN 1 NORTH, RANGE 18 EAST, TOWN OF
BLOOMFIELD, WALWORTH COUNTY, WISCONSIN

OWNERS: EDWARD J. O'DONNELL JR.
KAREN R. O'DONNELL
8606 SHADY LANE,
WONDER LAKE, IL. 60097

Ordered by: Schauder Building, Inc.
4115 North U.S. Highway 51
Janesville, Wi. 53545-9674

NOTES:

- 1) Wood stakes have been placed at the building corners, builder is to verify dimensions to insure proper plan interpretation and contact this office immediately if any discrepancy exists.
- 2) All offsets are 10 feet unless otherwise noted.
- 3) Referenced to previous survey prepared by Douglas G. Olson as job no. 2003.157, as County No. 118-2502 dated 10/29/2004

PROPOSED RESIDENCE DETAIL

SCALE 1" = 20 FEET

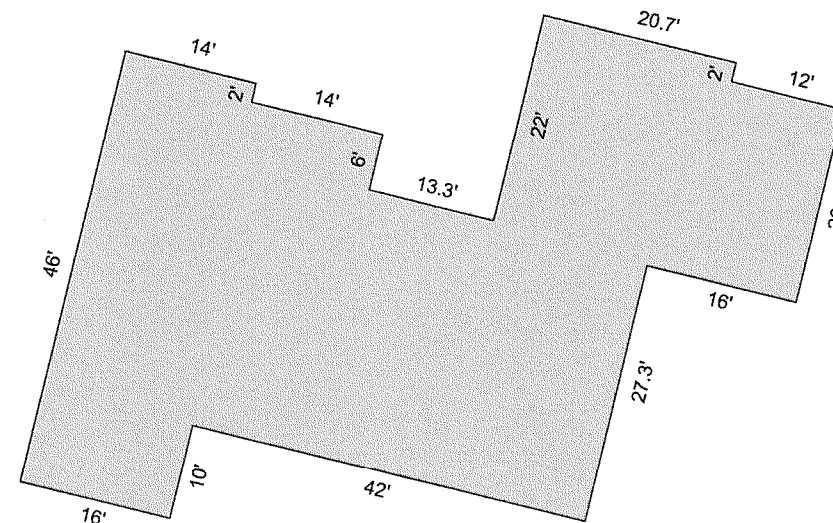

PLATTED NORTH

LEGEND

- FOUND IRON PIPE
- FOUND IRON ROD
- FOUND COUNTY MONUMENT
- 10' OFFSET STAKE
- CHISEL CUT IN CONCRETE
- SET IRON ROD, 24" LONG, WEIGHING 1.5 LBS./LINEAL FT., 3/4" DIA.
- (x x) RECORDED AS DIMENSION
- EXISTING FENCE

SCALE: 1" = 100 FEET

"I hereby certify that the above described property has been surveyed by me or under my direction and that the above map is a true representation thereof and shows the size and location of the property, its exterior boundaries, the location of all visible structures and dimensions of all principal buildings thereon, boundary fences, apparent easements, roadways and visible encroachments, if any."
"This survey is made for the use of the present owners of the property, and also those who purchase, mortgage, or guarantee the title thereto within one year from date hereof."

Mark L. Miritz
MARK L. MIRITZ
WISCONSIN REGISTERED
LAND SURVEYOR S-2582

DATE: MAR. 20, 2007 JOB NO. 07.302

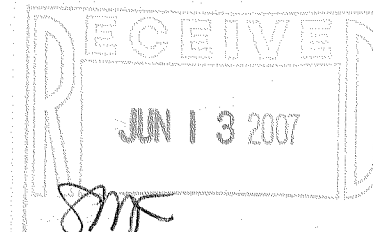

MHE-4

118-2829