

PREPARED FOR
CAROLYN BLACKSTONE
PO. BOX 658
BURLINGTON WI. 53105

PLAT OF SURVEY

PATHFINDER SURVEYING INC.
W2888 KRUEGER RD. UNIT "D"
LAKE GENEVA WI. 53147
(262) 248-3697

- OF -

PARCEL "A"

LOTS 6810 THRU 6819 BLOCK 144 PELL LAKE SUBDIVISION, A
SUBDIVISION LOCATED IN TOWN 1 NORTH, RANGE 18 EAST,
TOWN OF BLOOMFIELD, WALWORTH COUNTY, WISCONSIN

PARCEL "B"

LOTS 6805 THRU 6809 BLOCK 144 PELL LAKE SUBDIVISION, A
SUBDIVISION LOCATED IN TOWN 1 NORTH, RANGE 18 EAST,
TOWN OF BLOOMFIELD, WALWORTH COUNTY, WISCONSIN

NOTE : THIS IS A PARCEL SPLIT

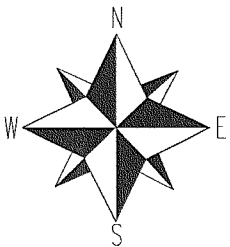
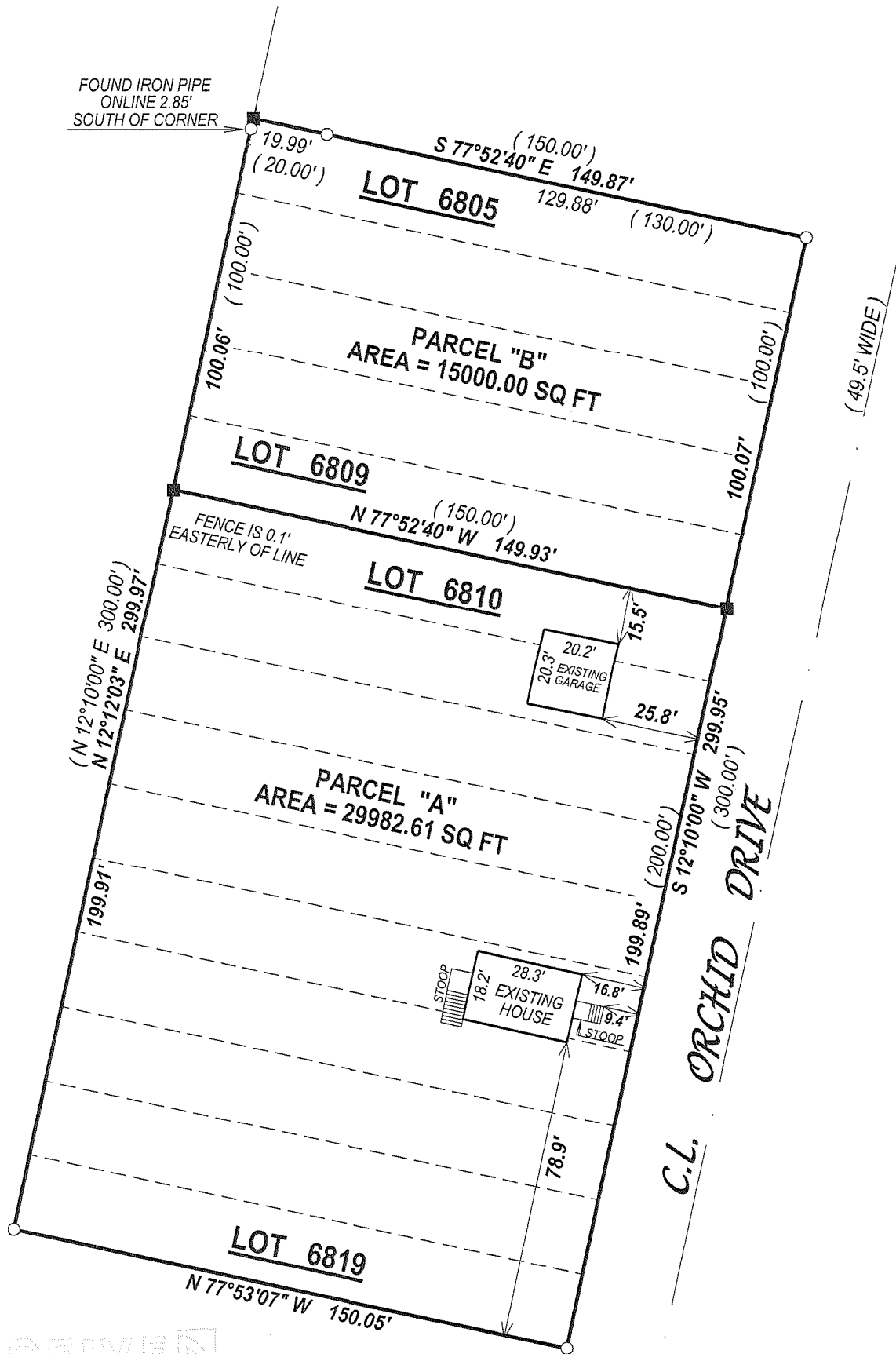

- () = recorded as
□ = found iron bar
○ = found iron pipe
● = set iron pipe
■ = set iron bar

SCALE 1" = 40'

JOB # 07-173

TAX ID # MPL01483

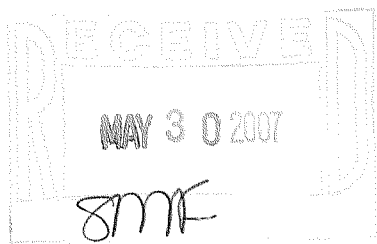

COMPARE LEGAL DESCRIPTION ABOVE AND DRAWING WITH DEED. FOR BUILDING RESTRICTIONS AND EASEMENTS NOT SHOWN, REFER TO DEED, ABSTRACT SOURCES AND LOCAL MUNICIPAL CODES. NOTIFY THE SURVEYOR IMMEDIATELY OF ANY DISCREPANCY.

"I hereby certify that I have surveyed the above described property and that the above map, to the best of my knowledge and belief, is a true representation thereof and shows the size and location of all visible structures, apparent easements and encroachments if any."

This survey is made for the present owners of the property, and those who purchase, mortgage, or guarantee the title thereto, within one year from the date hereof.

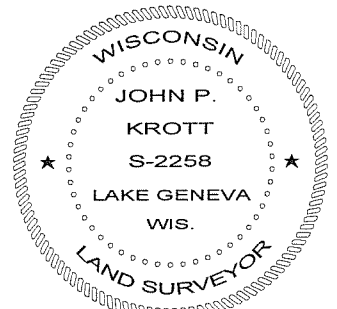

John P. Krott

JOHN KROTT S - 2258
Wisconsin Registered Land Surveyor
(original if signed in red)

DATED THIS THE 14th DAY OF MAY 2007.

118-2821