

PLAT OF SURVEY
-OF-

LOTS 2197 THROUGH 2204, INCLUSIVE, BLOCK 45 IN SECTION 2 OF PELL LAKE
SUBDIVISION, TOWN OF BLOOMFIELD, WALWORTH COUNTY, WISCONSIN.

SURVEY FOR: RE/MAX SOUTHERN LAKES

SURVEY ADDRESS: N1143 LINDEN ROAD

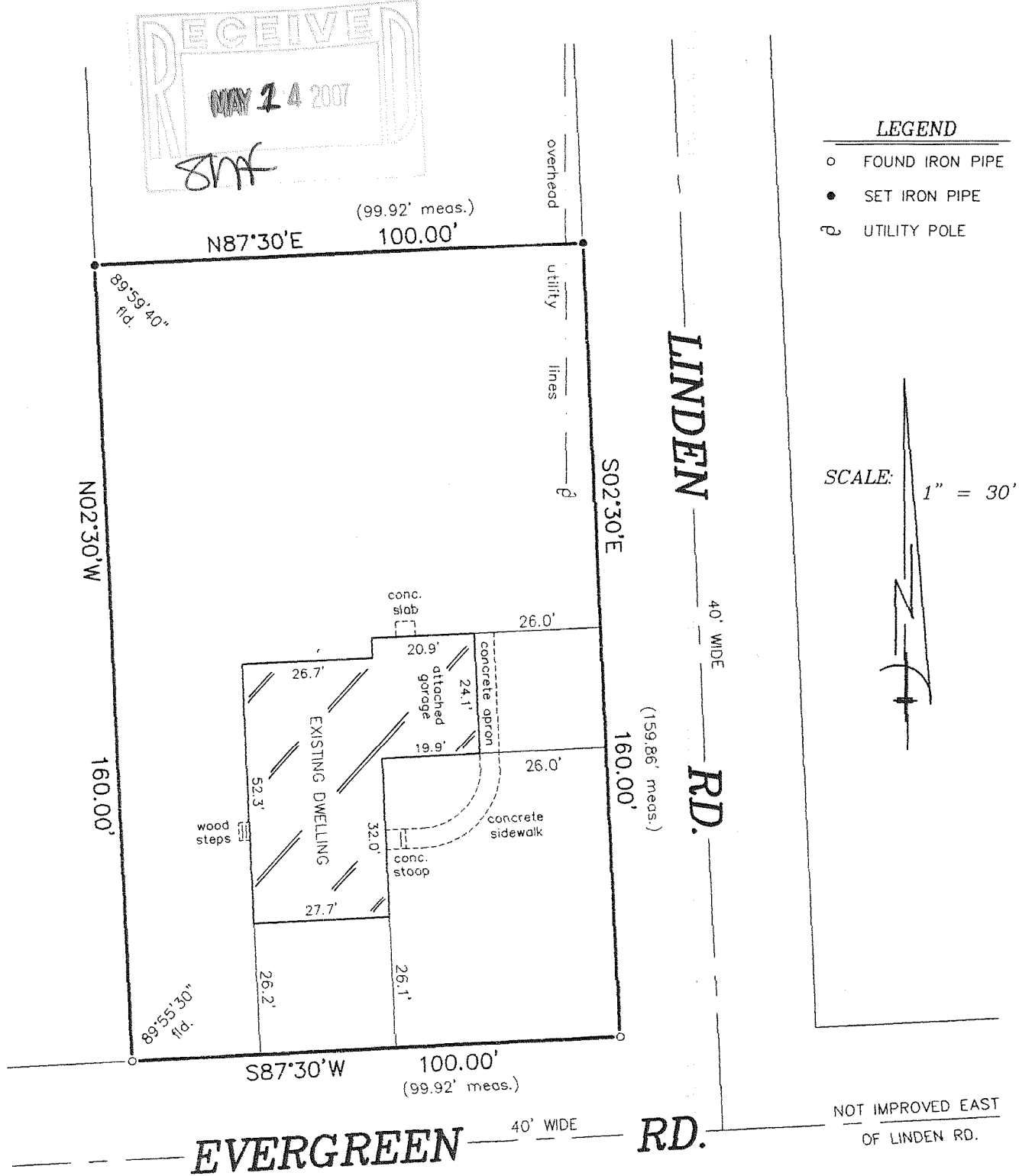

"I hereby certify that I have surveyed the above described property and that the above map is a correct representation thereof and shows the size and location of the property, its exterior boundaries, the location of all visible structures and dimensions of all principal buildings thereon, boundary fences, apparent easements, roadways and encroachments, if any."

"This survey is made for the use of the present owners of the property, and those who purchase, mortgage, or guarantee the title thereto within one year from date hereof."

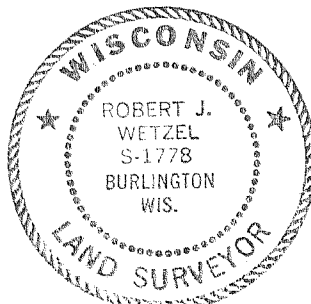

THIS IS NOT AN ORIGINAL PRINT
UNLESS THIS SEAL IS RED.

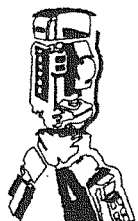

B.W. SURVEYING, INC.

412 N. PINE STREET
BURLINGTON, WI 53105
(262)-767-0225

Robert J. Wetzel
ROBERT J. WETZEL S-1778

FEBRUARY 28, 2007
DATE

7509
JOB NUMBER

MPL-452A

118-2814