

ABELL
SURVEYING & MAPPING
1140 SEQUOIA STREET • DELAVAN, WISCONSIN 53115
262-728-6737

CAMELIA ROAD

FOUND ADDITIONAL IRON PIPE
2.01' NORTHWEST OF CORNER
SET IRON PIPE AT CORNER

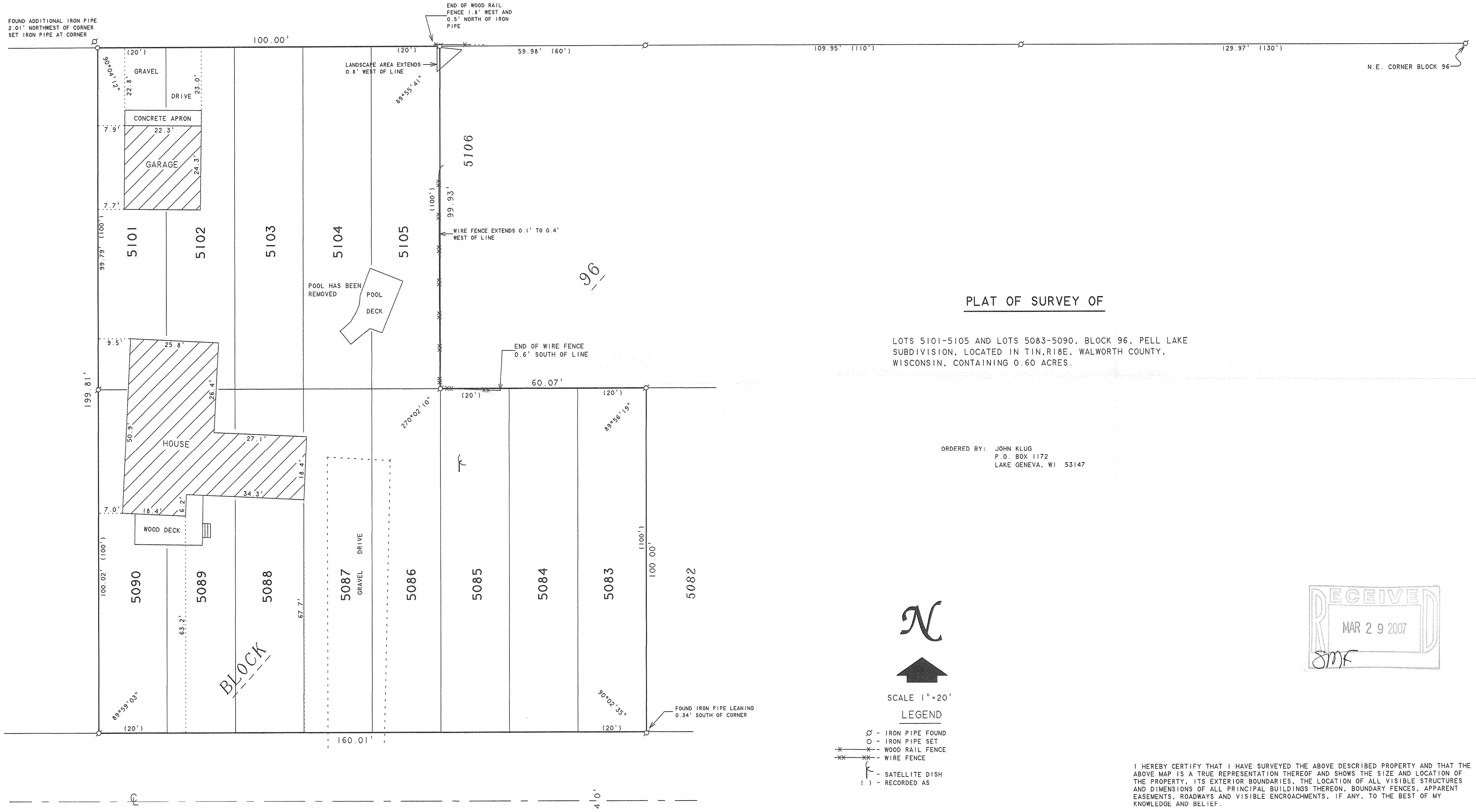

N.E. CORNER BLOCK 96

96

PLAT OF SURVEY OF

LOTS 5101-5105 AND LOTS 5083-5090, BLOCK 96, PELL LAKE
SUBDIVISION, LOCATED IN T1N, R18E, WALWORTH COUNTY,
WISCONSIN, CONTAINING 0.60 ACRES.

ORDERED BY: JOHN KLUG
P.O. BOX 1172
LAKE GENEVA, WI 53147



SCALE 1" = 20'

LEGEND

- - IRON PIPE FOUND
- - IRON PIPE SET
- x—x— - WOOD RAIL FENCE
- x—x— - WIRE FENCE
- ⊙ - SATELLITE DISH
- () - RECORDED AS

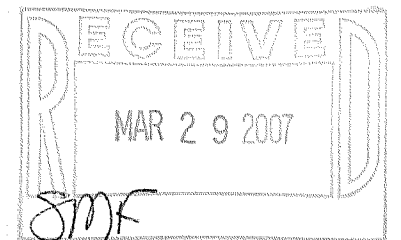

I HEREBY CERTIFY THAT I HAVE SURVEYED THE ABOVE DESCRIBED PROPERTY AND THAT THE ABOVE MAP IS A TRUE REPRESENTATION THEREOF AND SHOWS THE SIZE AND LOCATION OF THE PROPERTY, ITS EXTERIOR BOUNDARIES, THE LOCATION OF ALL VISIBLE STRUCTURES AND DIMENSIONS OF ALL PRINCIPAL BUILDINGS THEREON, BOUNDARY FENCES, APPARENT EASEMENTS, ROADWAYS AND VISIBLE ENCROACHMENTS, IF ANY, TO THE BEST OF MY KNOWLEDGE AND BELIEF.

THIS SURVEY IS MADE FOR THE USE OF THE PRESENT OWNERS OF THE PROPERTY, AND ALSO THOSE WHO PURCHASE, MORTGAGE, OR GUARANTEE THE TITLE THERETO WITHIN ONE (1) YEAR FROM DATE HEREON.

David F. Abell

DAVID F. ABELL
WISCONSIN REGISTERED LAND SURVEYOR, S-1596

September 29, 2006

DATE: September 29, 2006 JOB NUMBER - 06094
NOTE: THIS IS NOT A CERTIFIED COPY UNLESS SEALED.

PRIMROSE ROAD

MPL-1096 MPL-1093

118-2801