

HAROLD H. KOLB

REGISTERED PROFESSIONAL LAND SURVEYOR
LAKE GENEVA, WISCONSIN

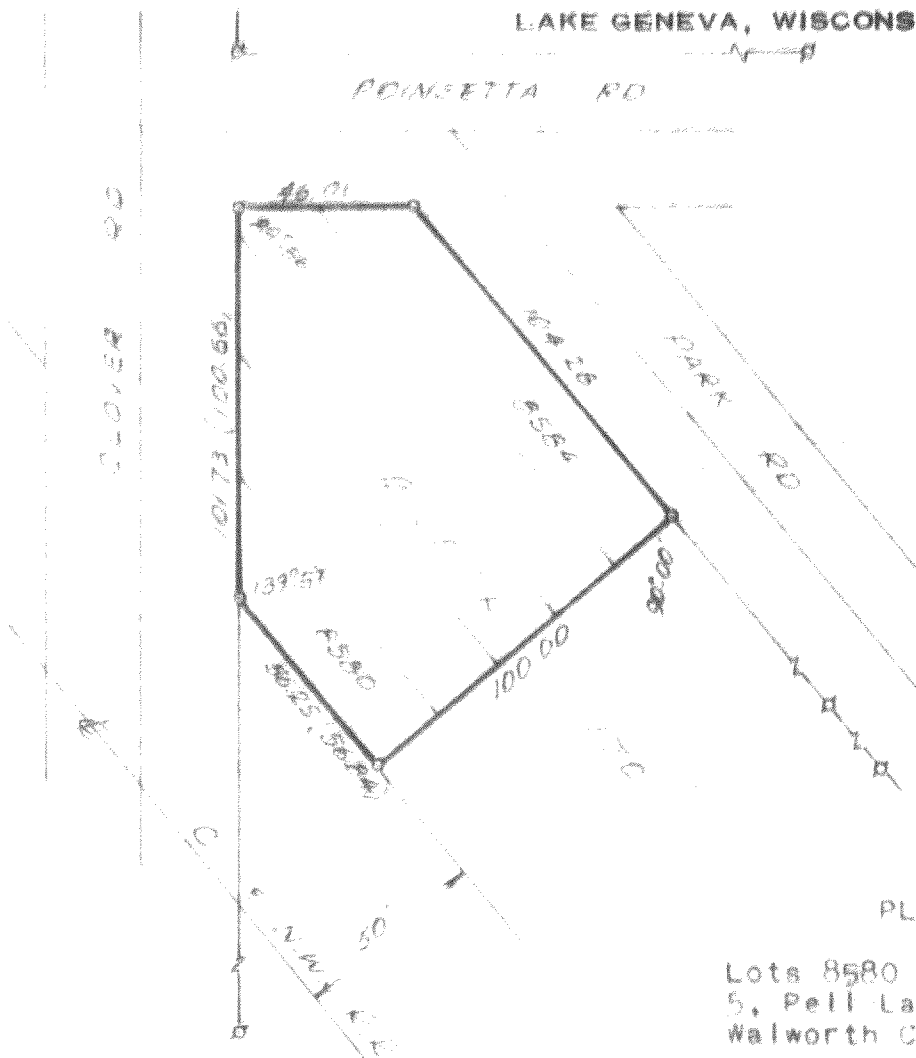

PLAT OF SURVEY OF

Lots 8580 to 8584, Block 170, Sec.
5, Pell Lake Subd., T 1 N, R 18 E,
Walworth County, Wisconsin



LEGEND

- IT - IRON PIPE FOUND
 - O - IRON PIPE PLACED
 - - CONCRETE MONUMENT
 - X - SPIKE
- SCALE 1" = 50'
() AS PLATTED

I, HAROLD H. KOLB, DO HEREBY CERTIFY THAT I HAVE
SURVEYED THE PROPERTY HEREON DESCRIBED ACCORDING
TO THE OFFICIAL RECORDS, AND THAT THE PLAT HEREON
IS A CORRECT REPRESENTATION OF THE LOT LINES.

Harold H. Kolb

HAROLD H. KOLB

WISCONSIN REGISTERED LAND SURVEYOR, S-187

DATE SEPT. 25 1969

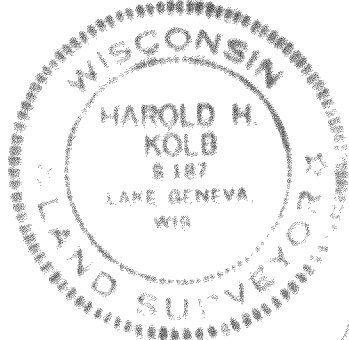

MPL-1722

118-280

1-18-240