

PREPARED FOR:
DEBBIE COBIAN
COLDWELL BANKER PRIMUS
226 BROAD ST.
LAKE GENEVA, WI 53147

PLAT OF SURVEY

-OF-

PATHFINDER SURVEYING INC.
W2888 KRUEGER ROAD, UNIT "D"
LAKE GENEVA, WI, 53147
262-248-3697

LOTS 33 THROUGH 39 INCLUSIVE, BLOCK 1 OF PELL LAKE
HIGHLANDS SUBDIVISION, LOCATED IN TOWN 1 NORTH,
RANGE 18 EAST, WALWORTH COUNTY, WISCONSIN.

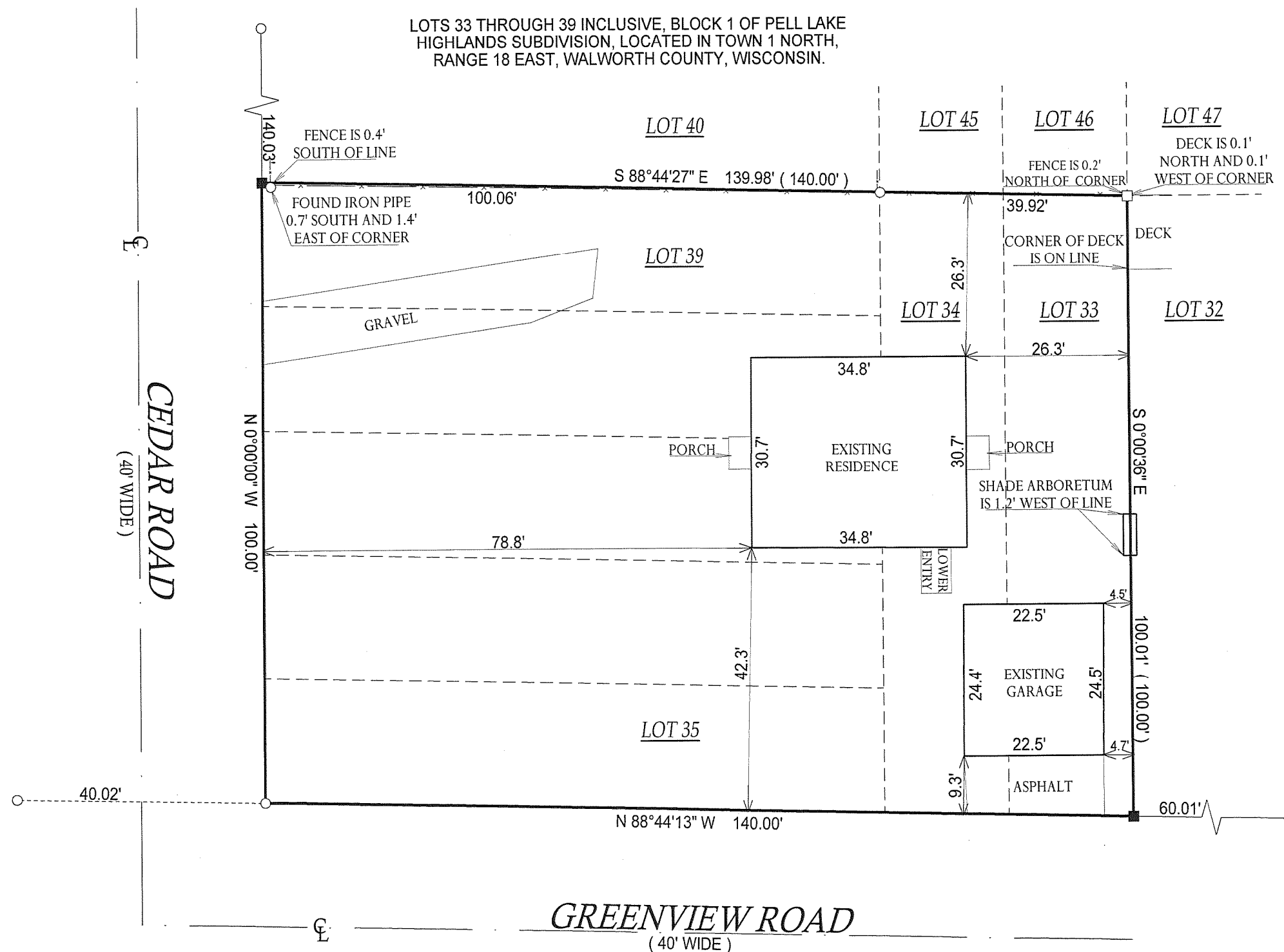

() = RECORDED AS

□ = FOUND IRON BAR

○ = FOUND IRON PIPE

● = SET IRON PIPE

■ = SET IRON BAR

SCALE: 1" = 20'

JOB #:

TAX ID #:

COMPARE LEGAL DESCRIPTION ABOVE AND DRAWING WITH DEED. FOR BUILDING RESTRICTIONS AND
EASEMENTS NOT SHOWN, REFER TO DEED, ABSTRACT SOURCES AND LOCAL MUNICIPAL CODES. NOTIFY
THE SURVEYOR IMMEDIATELY OF ANY DISCREPANCY.

"I hereby certify that I have surveyed the above described property and that,
to the best of my knowledge and belief the above map is a true
representation thereof and shows the size and location of all visible
structures, apparent easements and encroachments if any."
This survey is made for the present owners of the property, and those who
purchase, mortgage, or guarantee the title thereto, within one year from the
date hereof.

NOTE: BASIS OF BEARING IS ASSUMED.

DATED THE 8th DAY OF JANUARY, 2007.

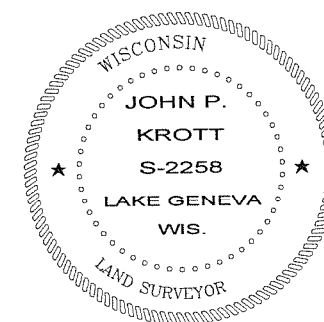

John P. Krott
JOHN KROTT S - 2258
Wisconsin Registered Land Surveyor
(original if signed in red)

MPLH -9

118-2797