

PREPARED FOR:  
MAIA WILSON  
LAKE GENEVA AREA REALTY, INC.  
101 BROAD ST, SUITE C3  
LAKE GENEVA, WI 53147

# PLAT OF SURVEY

-OF-

LOTS 1515 THROUGH 1519 INCLUSIVE, BLOCK 33 OF PELL LAKE  
SUBDIVISION, LOCATED IN TOWN 1 NORTH, RANGE 18 EAST,  
WALWORTH COUNTY, WISCONSIN.

PATHFINDER SURVEYING INC.  
W2888 KRUEGER ROAD, UNIT "D"  
LAKE GENEVA, WI, 53147  
262-248-3697

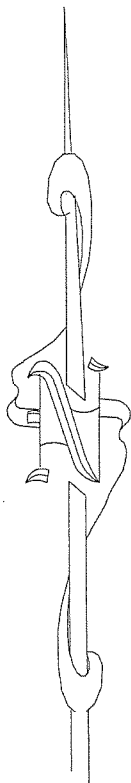
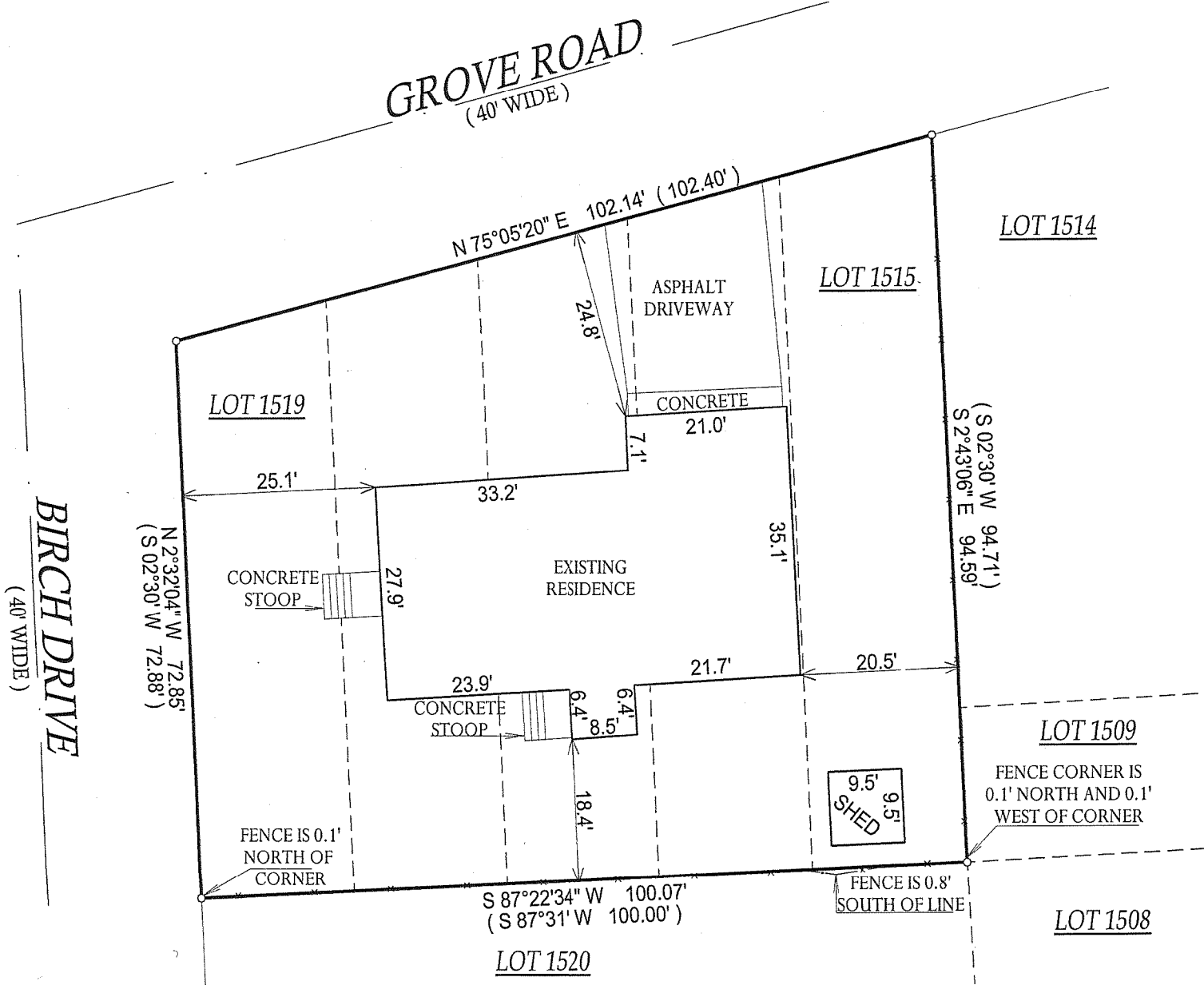
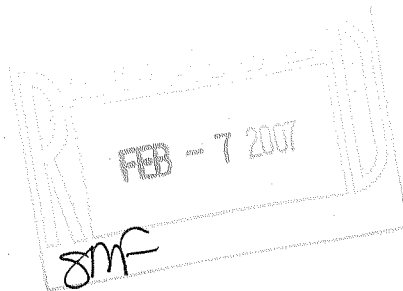

( ) = RECORDED AS

□ = FOUND IRON BAR

○ = FOUND IRON PIPE

● = SET IRON PIPE

■ = SET IRON BAR

SCALE: 1" = 20'

JOB #: 07-002

TAXID #: MPL 00331

NOTE: BASIS OF BEARING IS RECORD PLAT.

COMPARE LEGAL DESCRIPTION ABOVE AND DRAWING WITH DEED. FOR BUILDING RESTRICTIONS AND EASEMENTS NOT SHOWN, REFER TO DEED, ABSTRACT SOURCES AND LOCAL MUNICIPAL CODES. NOTIFY THE SURVEYOR IMMEDIATELY OF ANY DISCREPANCY.

"I hereby certify that the above described property was surveyed under my supervision and that the above map, to the best of my knowledge and belief, is a true representation thereof and shows the size and location of all visible structures, apparent easements and encroachments if any." This survey is made for the present owners of the property, and those who purchase, mortgage, or guarantee the title thereto, within one year from the date hereof.

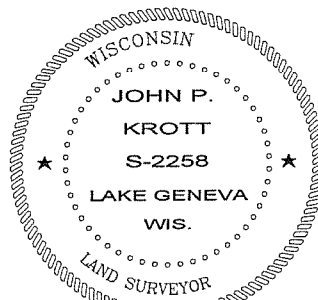

*John P. Krott*  
JOHN KROTT S - 2258  
Wisconsin Registered Land Surveyor  
(original if signed in red)

DATED THE 8th DAY OF JANUARY, 2007.

118-27914