

PREPARED FOR  
RON PARKER  
W1311 FAIRVIEW RD.  
PELL LAKE WI. 53157

# PLAT OF SURVEY

- OF -

PATHFINDER SURVEYING INC.  
W2888 KRUEGER RD. UNIT "D"  
LAKE GENEVA WI. 53147  
(262) 248-3697

LOTS 200 THRU 204, BLOCK 3 PELL LAKE HIGHLANDS, ACCORDING TO  
THE RECORD PLAT THEREOF, AS RECORDED IN THE OFFICE OF THE REGISTER  
OF DEEDS FOR WALWORTH COUNTY AND THE STATE OF WISCONSIN, ON THE  
12TH DAY OF JUNE, 1925 IN VOLUME 8 OF PLATS PAGE 27.

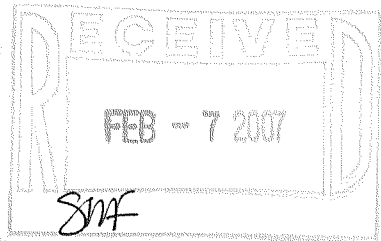

## C.L. FAIRVIEW ROAD

(40' WIDE ROAD)

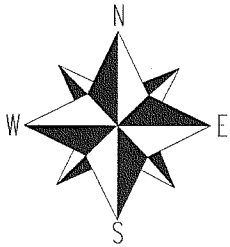
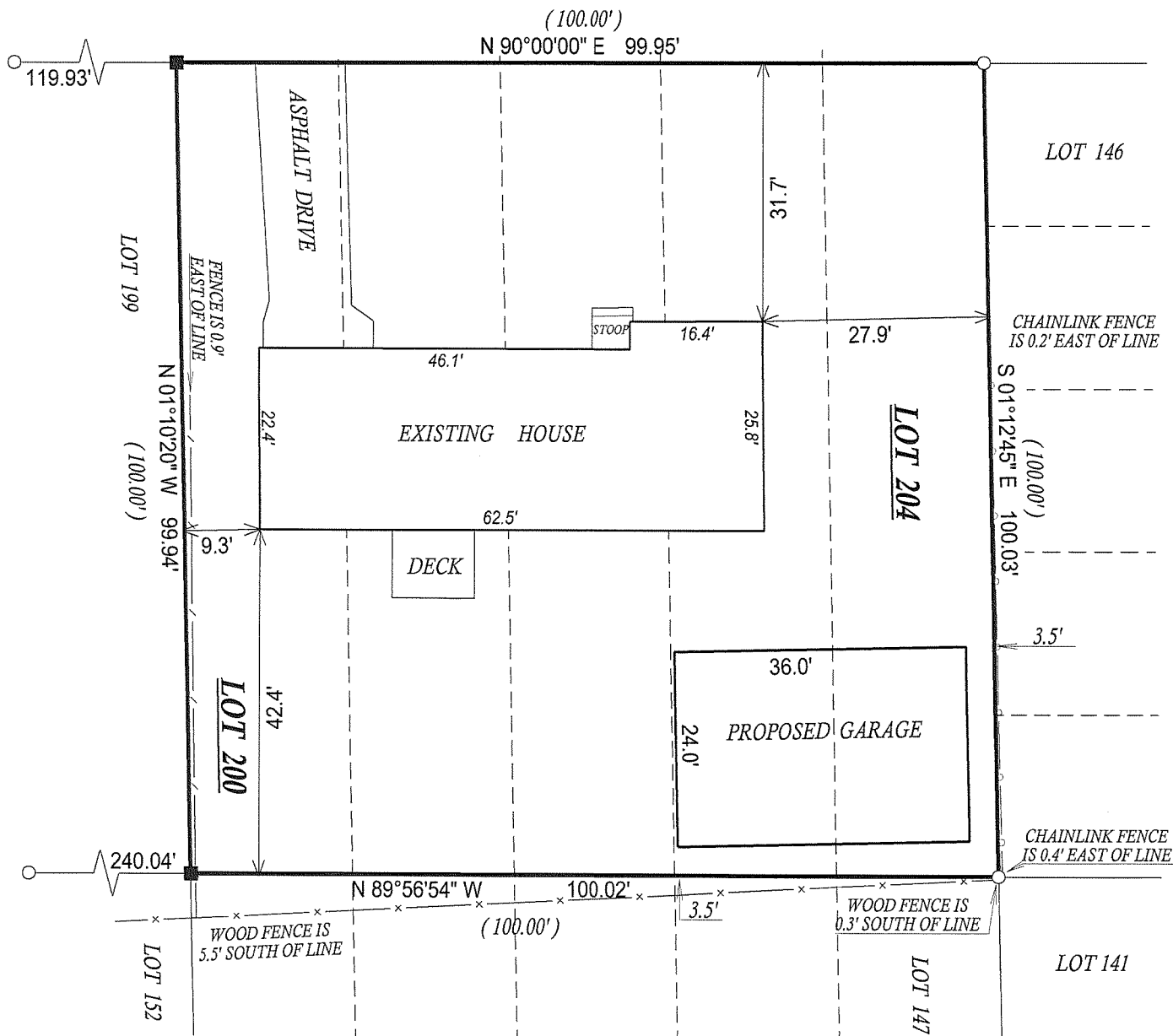

( ) = recorded as

□ = found iron bar

○ = found iron pipe

● = set iron pipe

■ = set iron bar

SCALE 1" = 20'

JOB # 06-550

TAX ID # MPLH00044

COMPARE LEGAL DESCRIPTION ABOVE AND DRAWING WITH DEED. FOR BUILDING RESTRICTIONS AND  
EASEMENTS NOT SHOWN, REFER TO DEED, ABSTRACT SOURCES AND LOCAL MUNICIPAL CODES. NOTIFY  
THE SURVEYOR IMMEDIATELY OF ANY DISCREPANCY.

"I hereby certify that I have surveyed the above described property and that  
the above map, to the best of my knowledge and belief, is a true representation  
thereof and shows the size and location of all visible structures, apparent  
easements and encroachments if any."

This survey is made for the present owners of the property, and those who  
purchase, mortgage, or guarantee the title thereto, within one year from  
the date hereof.

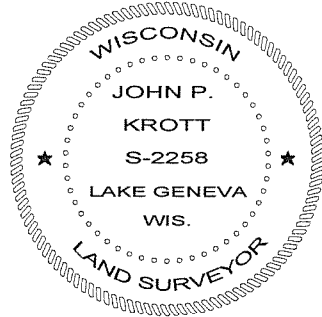

John P. Krott

JOHN KROTT S - 2258  
Wisconsin Registered Land Surveyor  
(original if signed in red)

DATED THIS THE 27th DAY OF NOVEMBER 2006.

118-2793