

PLAT OF SURVEY
-OF-

LOTS 1196 THROUGH 1201, INCLUSIVE, BLOCK 20 OF PELL LAKE ADDITION, TOWN OF BLOOMFIELD, WALWORTH COUNTY, WISCONSIN.

SURVEY FOR: COLDWELL BANKER-PRIMUS REALTY
SURVEY ADDRESS: 883 W. MYRTLE ROAD

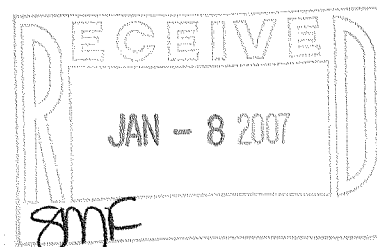

MYRTLE (40' WIDE) ROAD

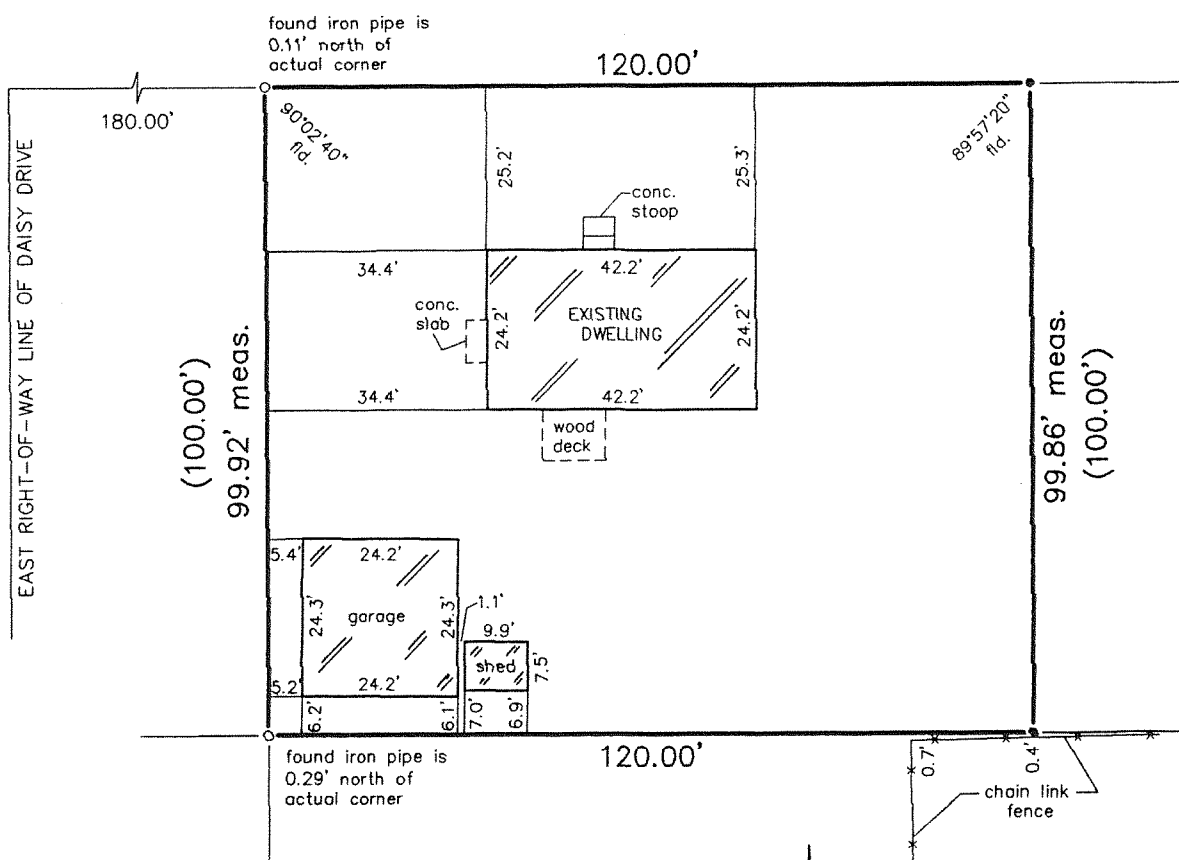

LEGEND

- FOUND IRON PIPE
- SET IRON PIPE
- () PLATTED AS

SCALE: 1" = 30'

"I hereby certify that I have surveyed the above described property and that the above map is a correct representation thereof and shows the size and location of the property, its exterior boundaries, the location of all visible structures and dimensions of all principal buildings thereon, boundary fences, apparent easements, roadways and encroachments, if any."

"This survey is made for the use of the present owners of the property, and those who purchase, mortgage, or guarantee the title thereto within one year from date hereof."

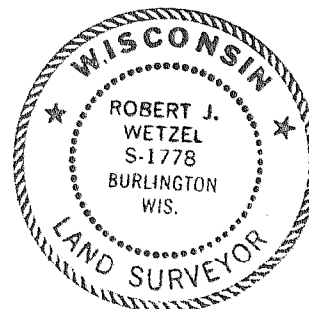

THIS IS NOT AN ORIGINAL PRINT
UNLESS THIS SEAL IS RED.

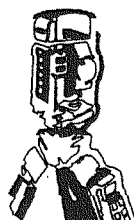

B.W. SURVEYING, INC.

412 N. PINE STREET
BURLINGTON, WI 53105
(262)-767-0225

Robert J. Wetzel
ROBERT J. WETZEL S-1778

SEPTEMBER 5, 2006
DATE

7390
JOB NUMBER