

PREPARED FOR:
JAMES TREMMEL
P.O. BOX 121
PELL LAKE, WI 53157

PLAT OF SURVEY

-OF-

PATHFINDER SURVEYING INC.
W2888 KRUEGER ROAD, UNIT "D"
LAKE GENEVA, WI, 53147
262-248-3697

LOTS 647 THRU 656 INCLUSIVE, BLOCK 15 IN PELL LAKE HIGHLANDS,
BEING A SUBDIVISION LOCATED IN TOWN 1 NORTH, RANGE 18 EAST,
TOWN OF BLOOMFIELD, WALWORTH COUNTY, WISCONSIN.

NOTE: PRIOR TO FOOTING PLACEMENT,
CONTACT THE TOWN ENGINEER AT LEAST
24 HOURS IN ADVANCE FOR SETBACK
VERIFICATION AND ELEVATION INSPECTION.

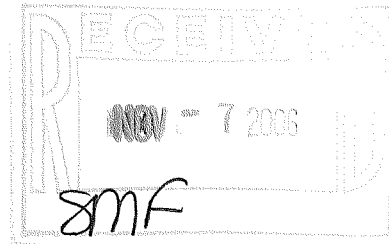

BENCHMARK ELEV. TOP
OF IRON PIPE = 99.27

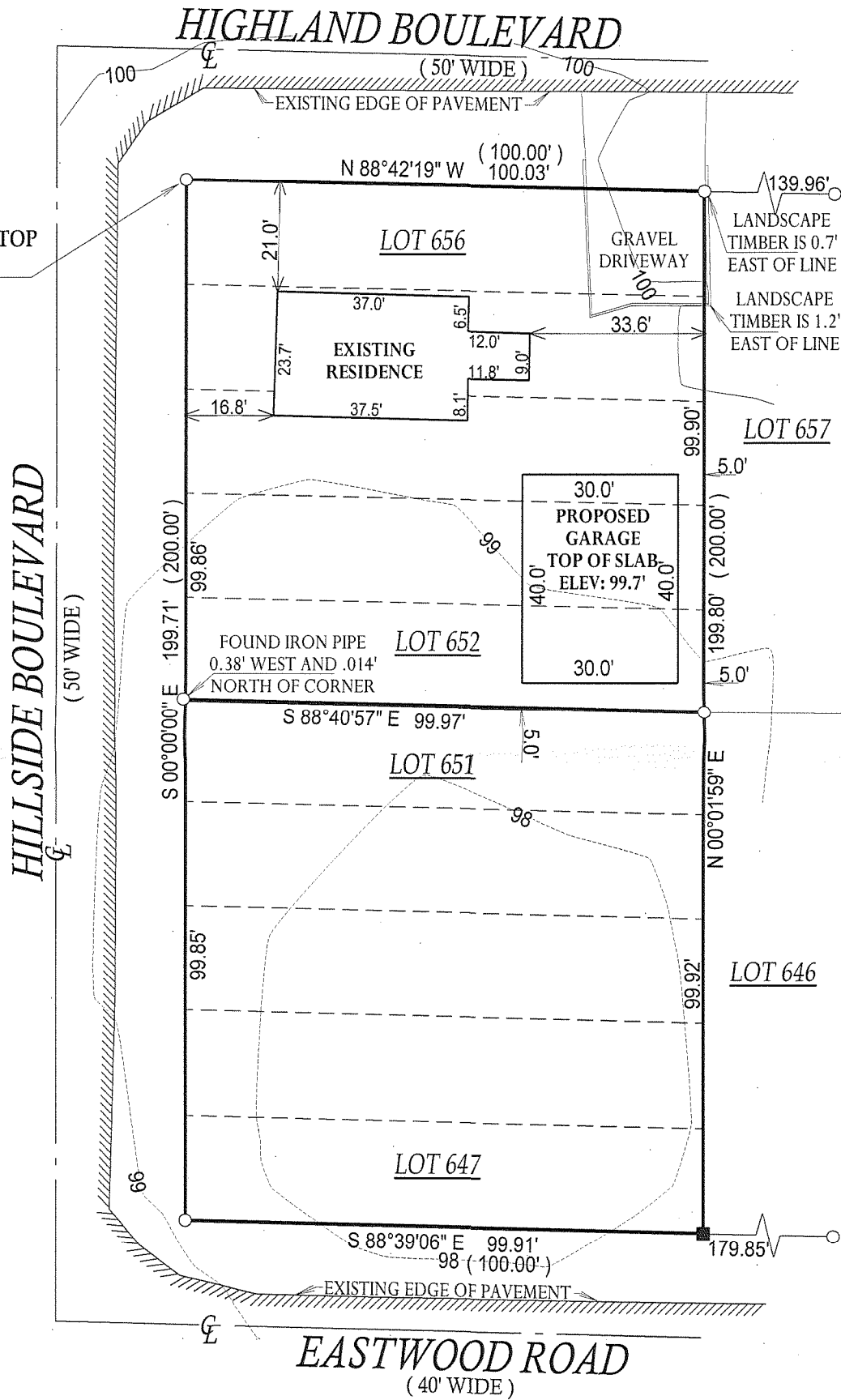

() = RECORDED AS

□ = FOUND IRON BAR

○ = FOUND IRON PIPE

● = SET IRON PIPE

■ = SET IRON BAR

SCALE: 1" = 30'

JOB #: 06-496

TAX ID #: MPLH 00141

NOTE: BASIS OF BEARING IS HILLSIDE
BLVD ASSUMED NORTH-SOUTH.

COMPARE LEGAL DESCRIPTION ABOVE AND DRAWING WITH DEED. FOR BUILDING RESTRICTIONS AND
EASEMENTS NOT SHOWN, REFER TO DEED, ABSTRACT SOURCES AND LOCAL MUNICIPAL CODES. NOTIFY
THE SURVEYOR IMMEDIATELY OF ANY DISCREPANCY.

"I hereby certify that the above described property was surveyed under
my supervision and that the above map, to the best of my knowledge and
belief, is a true representation thereof and shows the size and location of
all visible structures, apparent easements and encroachments if any."
This survey is made for the present owners of the property, and those
who purchase, mortgage, or guarantee the title thereto, within one year
from the date hereof.

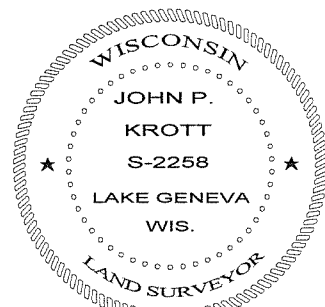

John P. Krott
JOHN KROTT S - 2258
Wisconsin Registered Land Surveyor
(original if signed in red)

DATED THE 18th DAY OF OCTOBER, 2006.

118 - 2767