

PREPARED FOR
MILES SWANSON

PLAT OF SURVEY

- OF -

PATHFINDER SURVEYING INC.
W2888 KRUEGER RD. UNIT "D"
LAKE GENEVA WI. 53147
(262) 248-3697

LOTS 7265 THRU 7270 BLOCK 114 PELL LAKE SUBDIVISION,
A SUBDIVISION LOCATED IN SECTION 22, TOWN 1 NORTH,
RANGE 18 EAST, TOWN OF BLOOMFIELD, WALWORTH
COUNTY, WISCONSIN

JUL 28 2006

SMF

ZONED R-2

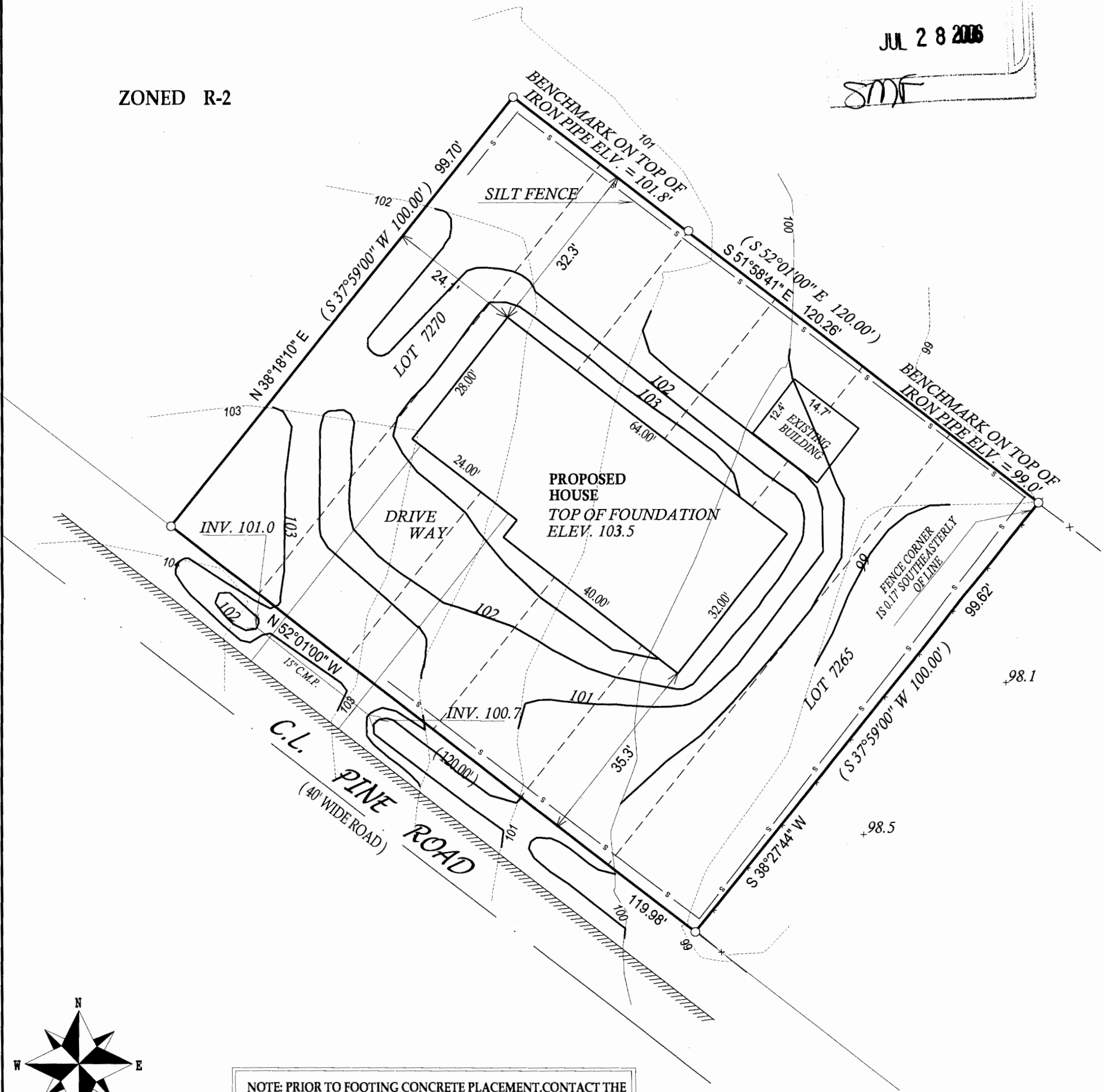

NOTE: PRIOR TO FOOTING CONCRETE PLACEMENT, CONTACT THE
TOWN ENGINEER AT LEAST 24 HOURS IN ADVANCE FOR
SET BACK VERIFICATION AND ELEVATION INSPECTION.

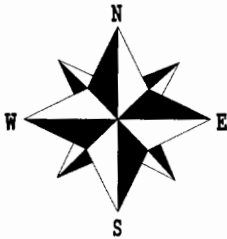

- () = recorded as
□ = found iron bar
○ = found iron pipe
● = set iron pipe
■ = set iron bar

SCALE 1" = 20'

JOB # 06-304

TAX ID # MPL01547

COMPARE LEGAL DESCRIPTION ABOVE AND DRAWING WITH DEED. FOR BUILDING RESTRICTIONS AND
EASEMENTS NOT SHOWN REFER TO DEED, ABSTRACT SOURCES AND LOCAL MUNICIPAL CODES. NOTIFY
THE SURVEYOR IMMEDIATELY OF ANY DISCREPANCY.

"I hereby certify that I have surveyed the above described property and that
the above map, to the best of my knowledge and belief, is a true representation
thereof and shows the size and location of all visible structures, apparent
easements and encroachments if any."

This survey is made for the present owners of the property, and those who
purchase, mortgage, or guarantee the title thereto, within one year from
the date hereof.



John P. Krott

JOHN KROTT S - 2258
Wisconsin Registered Land Surveyor
(original if signed in red)

DATED THIS THE 16th DAY OF JUNE 2006

118-2748