

PLAT OF SURVEY
-OF-

LOTS 3384 THRU 3393, BLOCK 72 OF PELL LAKE
SUBDIVISION, ACCORDING TO THE RECORDED PLAT
THEREOF, SAID LAND BEING IN THE TOWN OF BLOOM-
FIELD, COUNTY OF WALWORTH AND STATE OF WISCONSIN.

SURVEY FOR: CECIL MONTEITH
SURVEY ADDRESS: W948 VIOLET DRIVE

- LEGEND
- FOUND IRON PIPE
 - SET PK NAIL
 - + SET CHISELED CUT
 - 110.0 EXISTING ELEVATION

"I, hereby certify that I have surveyed the above described property and that the above map is a correct representation thereof and shows the size and location of the property, its exterior boundaries, the location of all visible structures and dimensions of all principal buildings thereon, boundary fences, apparent easements, roadways and encroachments, if any."

"This survey is made for the use of the present owners of the property, and those who purchase, mortgage, or guarantee the title thereto within one year from date hereof."



B.W. SURVEYING, INC.

412 N. PINE STREET
BURLINGTON, WI 53105
(262)-767-0225

JASMINE DRIVE (40' WIDE)

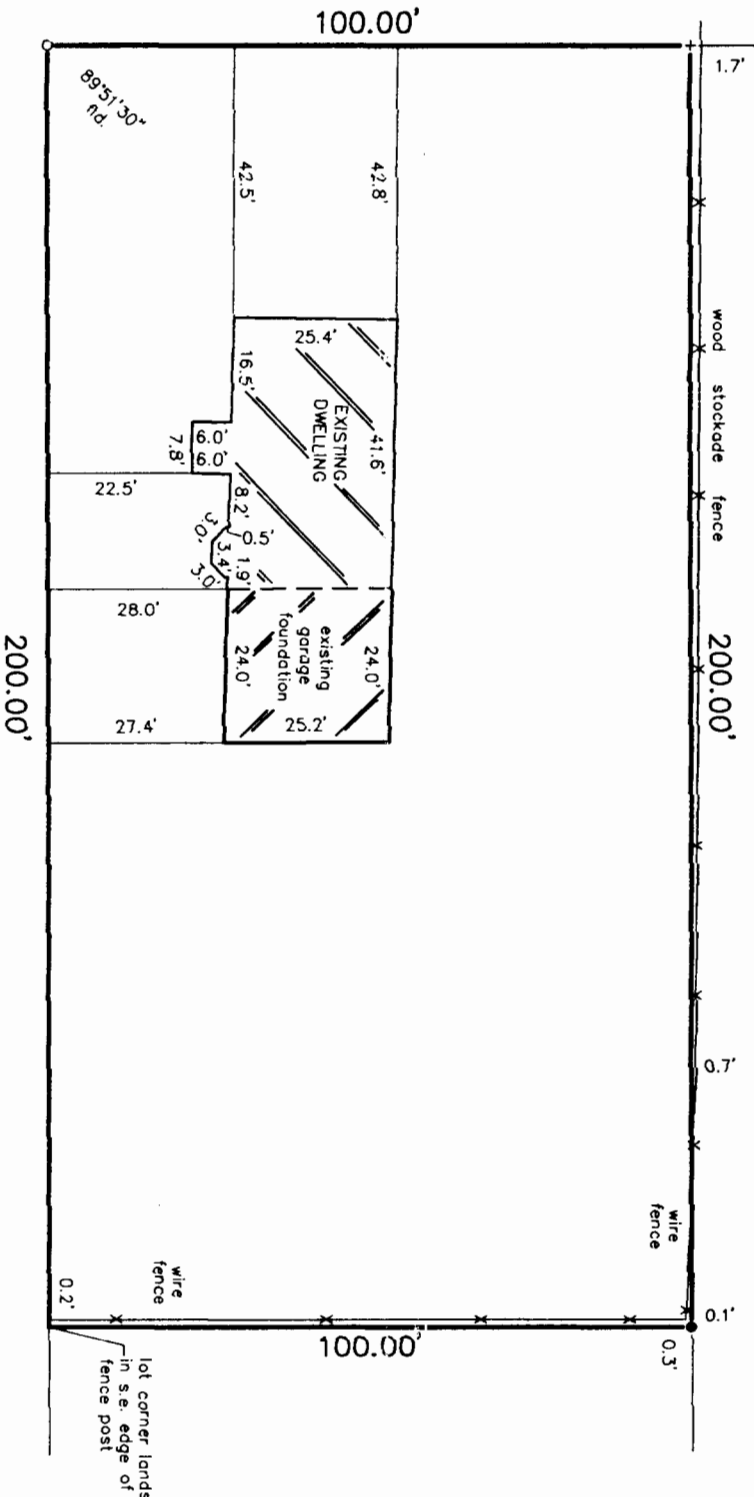

VIOLET ROAD (40' WIDE)

SCALE:

1" = 30'

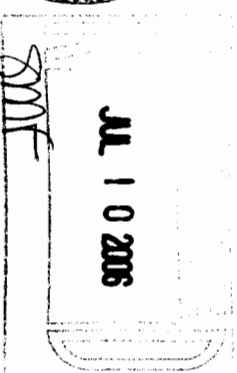

THIS IS NOT AN ORIGINAL PRINT
UNLESS THIS SEAL IS RED.

REVISED: DECEMBER 19, 2005

REVISED: OCTOBER 17, 2005
OCTOBER 12, 2005

Franklin J. Lehman
FRANKLIN J. LEHMAN S-2211
DATE JOB NUMBER
7057

MP7-704

118-2739